

Annual
Production
Sale

Rhodes

RED ANGUS RANCH

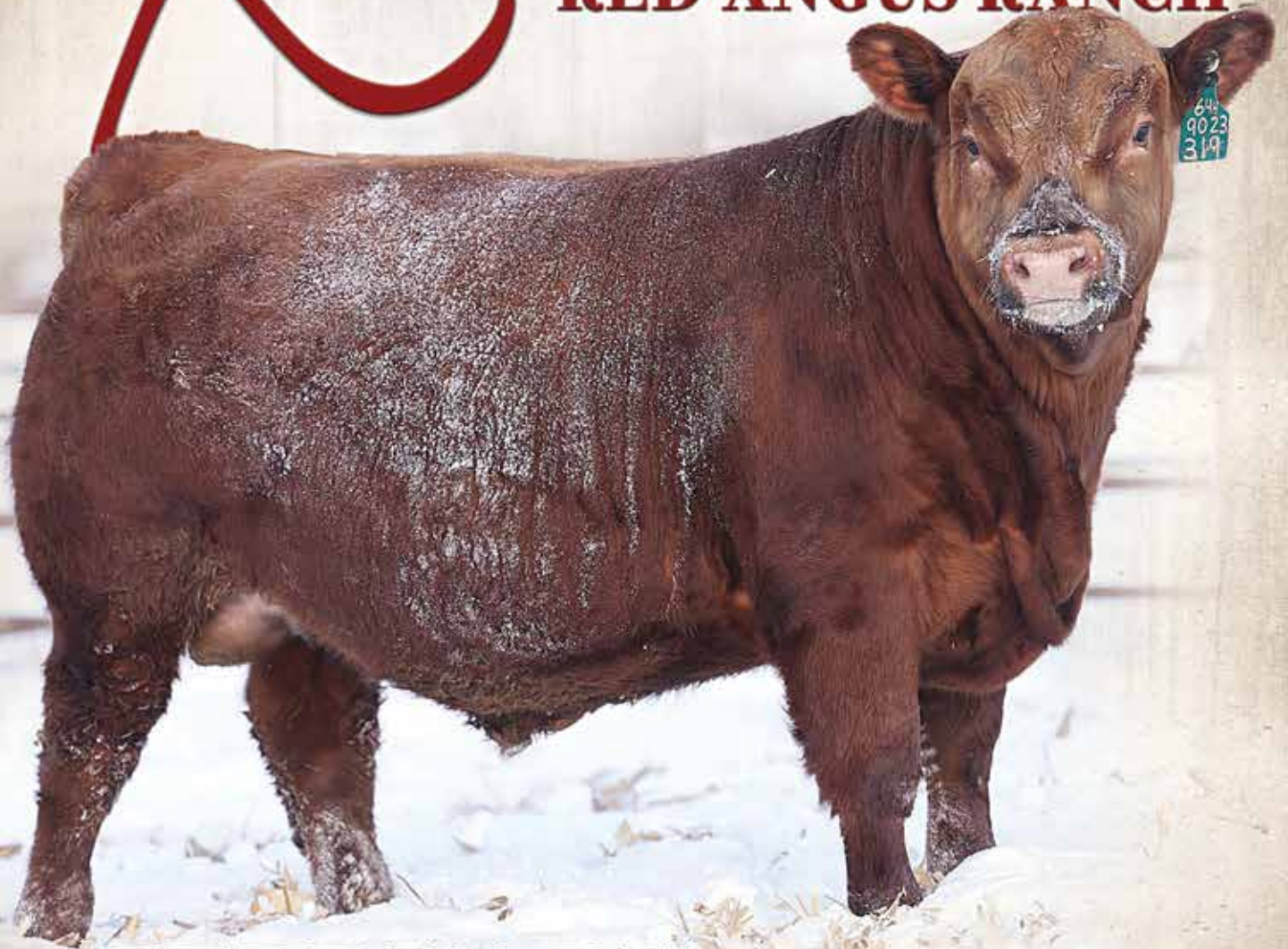

FEBRUARY 13, 2024

1 PM CT • AT THE RANCH • FAULKTON, SD

Selling 84 Bulls, 45 Registered Heifers and 40 Commercial Heifers

Committed to producing genetics that thrive for the commercial cow calf producer.

W E L C O M E *fellow cattlemen*



Jordan & Kelli Rhodes
605-228-9301



Jackson & Shelby Rhodes
605-216-7841



I'll start with thanking you for taking the time to read about this years offering and a bit about or philosophy. I really appreciate you taking the time to consider us as a genetic supplier for your operation.

This year has been about reflection for me and our team. Last spring wasn't a lot of fun for any of us. It's not always easy, keeping these calves alive and healthy. The challenge in this business is real and as a breeder we take our responsibilities very seriously. Last year's winter and spring made me start thinking about what really matters for commercial cow-calf operation.

I would like to start with a disclosure, I have no problem with EPDs in their pure form. Truly, what an outstanding tool to be able to gauge phenotypic traits that over time will paint a picture of where that bull or cow lands on the bell shaped curve. Therefore, allowing you to use that information to breed appropriately. The problem I have is that I feel as an industry we have taken it too far, added way too many indexes, and it has become confusing and misleading for producers. When a five-year-old bull has been used in 15 different herds, and the data has been turned in accurately, I will believe in those EPD's and trust the data that it presents and use that information accordingly. But selling yearling bulls just based off their spread on paper doesn't have anything to do with keeping cow calf guys in the business. If you really study the EPDs, the bulls that stand the test of time are balanced in all traits and not extreme anywhere. I feel that we need to breed for as much performance as your environment will allow and make sure we don't mess up these cows in the process. I still have yet to find anything more valuable than a 10-year-old cow that breeds on time every year and drags home a big calf in the fall. With that, you'll notice a few changes in our catalog this year. We are only printing 7 epds that are backed by phenotypic data. All of the actual measurements will be available to you.

We have decided to simplify some of this stuff because I think it sometimes clouds what really matters. For us, this is simple. Our cows must be structurally sound and made correctly. They have to get pregnant, have to have instincts and mother their calf, and must bring home a big calf in the fall. Most importantly, I don't wanna have to mess with them as she should do it on her own. There is not a bull in the sale that isn't out of an honest cow. Some are better than others, but they're all honest. Cows that you can handle and know how to be good moms. With that if you look at the performance in our bulls, they will go and compete with anybody.

In conclusion, I just want to say Thank You for taking the time to consider us and, if given an opportunity, we would love to put our cattle to work for you in your environment and see how they stack up. If you ever need anything, please do not hesitate to call as that helps us understand your goals. Your success is our success and we'd like to earn your business. The Bulls are available to view anytime so if you want to stop in prior to the sale, just reach out to one of us.

Thanks Again, Jordan Rhodes



Rhodes

RED ANGUS RANCH

ANNUAL BULL AND FEMALE SALE
FEBRUARY 13, 2024

1 PM CT • AT THE RANCH • FAULKTON, SD

**SELLING 84 BULLS, 45 REGISTERED HEIFERS
AND 40 COMMERCIAL HEIFERS!**

AUCTIONEER

Matt Lowery 308-750-6119

SALE DAY CONTACTS

Jordan Rhodes 605-228-9301

Jackson Rhodes 605-216-7841

Aaron Tenney 208-320-8017

SALE LOCATION

At the Ranch

16008 357th Ave.

Faulkton, SD 57438

REPRESENTATIVES

Shane Castle, Castle Rock Marketing 306-741-7485

Devin Warillow, Castle Rock Marketing 780-581-4329

Dennis Ginkens, Special Assignment 406-670-9839

Jeff Kapperman, Tri-State Neighbor 605-940-5104

Andrew Swanson, Farm & Ranch Guide 507-829-4133

Will Bollum, Western Ag Reporter 507-244-0833

RETAINED INTEREST

Retaining 1/3 semen interest and selling 2/3 semen interest and full possession.

GUARANTEE

All of the bulls in this offering are guaranteed to pass a fertility and health examination. In the event of a bull failing a semen test or being injured, a suitable replacement will be furnished if available. We encourage buyers to purchase livestock loss of use and mortality.

FEEDING AND DELIVERY

We will continue to feed and develop the bulls until late-March and April. Free nationwide delivery on bulls purchased for \$5,000 or more. We will do our part to provide a ride for bulls purchased for less at a fair rate.

SUPPLEMENT SHEET

Scrotal measurements and current weights and gains will be available on sale day.

LIABILITY

All persons attending the sale do so at their own risk.

HEALTH PROTOCOL

We utilize an extensive preventive medicine/vaccination program to ensure our herd has every opportunity to optimize performance, fertility, and overall herd health.

Spring Vaccination: BVD I & II, IBR, BRSV, PI3, Mannheimia hemolytica, Pastuerella multocida (Vista Once), 7-way clostridial (Vision 7), AHC Autogenous Mycoplasma bovis, Moraxella bovoculi, injectable dewormer (LongRange).

Preconditioning prior to weaning: Vista Once, 7-way clostridial, Histophilus somnii (Vision 7/Somnus), AHC Autogenous Mycoplasma/Pinkeye. Weaning: IBR, BRSV, PI3 intranasal (Inforce 3), Vista Once, Vision7/Somnus, AHC Autogenous Mycoplasma/Pinkeye, Injectable dewormer (Ivomec 1%) Deloused (Cleanup II). The bulls will also have passed a breeding soundness exam prior to delivery and will be vaccinated and ready for breeding.

Breeding Vaccination: BVD I&II, IBR, BRSV, PI3, Campylobacter, 5-way leptospira (Virashield 6 VL5), AHC Autogenous Mycoplasma/Pinkeye, Fusobacterium necrophorum (Fusogard), Deloused (Cleanup II). Herd Health programs are developed and overseen by Dr. Bode at the Animal Health Center in Faulkton, SD.

TERMS & CONDITIONS

The terms of the sale are cash and all settlements must be made at the close of the auction. All breeding animals are guaranteed in accordance with the rules and regulations set forth by the Red Angus Association of America.

DVAuction
Broadcasting Real-Time Auctions

ONLINE BIDDING & VIEWING

Real-Time bidding is available through DVAuction.com. See page 11 for instructions to register before the sale to bid online.





**LOT
1**

RREDS BLUEPRINT L320

BULL REG: 4832342 DOB: 12/30/22 TATTOO: L320

| GLACIER CHATEAU 744
RREDS BLUE PRINT H001
| RREDS PRIMROSE F835

| MANN RED BOX 55C
RREDS RED BOX J15109
| BASIN PRIMROSE 4167

LMAN KING ROB 8621
GLACIER REBALA
RREDS SENECA 731C
STRA PRIMROSE 530
SLGN WIDELOAD 920W
PELTON MISS AJA 0839U
BASIN EXT H695
BASIN PRIMROSE 879L

ACT BW
68
ACT WW
683

DAM DOB:
3/23/21



CED	BW	WW	YW	MILK	CEM	MARB	REA
14	-4.5	52	83	29	9	0.23	0.64

CATEGORY A • 100% AR

We are starting off with the Blueprints this year because of the consistency from top to bottom. With that being said this is an exceptional individual. His mother is a beautiful young cow that shows lots of promise. This bull is moderate, easy fleshing, and heavy muscled. He stands on all four corners, is sound, and excellent structured. Should be a surefire heifer bull and the one that you keep every female sired by.

Committed to producing cattle that thrive for the commercial cow calf producer.



**LOT
2**

2 RREDS BLUEPRINT L319

BULL REG: 4832346 DOB: 12/30/22 TATTOO: L319

| GLACIER CHATEAU 744
RREDS BLUE PRINT H001
| RREDS PRIMROSE F835

| RED MRLA RESOURCE 137E
RREDS PRIMROSE J16120
| BASIN PRIMROSE 4167

LMAN KING ROB 8621
GLACIER REBALA
RREDS SENECA 731C
STRA PRIMROSE 530
MRLA RELOAD 56C
MRLA MISS 4422B
BASIN EXT H695
BASIN PRIMROSE 879L

ACT BW
75
ACT WW
761

DAM DOB:
3/22/21



This Blueprint is a lot like the leadoff bull with a little more punch. He is out of the same cow family as Lot 1, and those cattle have been incredibly productive for us. Lot 2 is wide-based and easy fleshing with traditional Angus characteristics.

CED	BW	WW	YW	MILK	CEM	MARB	REA
12	-2.5	61	98	26	9	0.22	0.41

CATEGORY A • 100% AR

reference sire

RREDS BLUE PRINT H001

REG: 4287851 DOB: 01/09/20

CED	BW	WW	YW	MILK	CEM	MARB	REA
16	-5.0	61	93	29	11	0.05	0.68





3

RREDS BLUEPRINT L339

BULL REG: 4832388 DOB: 1/5/23 TATTOO: L339

GLACIER CHATEAU 744
RREDS BLUE PRINT H001
RREDS PRIMROSE F835

RED U2 TOWNSHIP 17G
RREDS ROSE J140
RREDS ROSE F838

LMAN KING ROB 8621
GLACIER REBALA
RREDS SENECA 731C
STRA PRIMROSE 530
RED MRLA RESOURCE 137E
U2 BEAUTY 113Z
RREDS PIONEER 6904
BASIN ROSE OT54

ACT BW
60
ACT WW
691

DAM DOB:

2/11/21



CED	BW	WW	YW	MILK	CEM	MARB	REA
15	-4.6	54	90	28	10	0.18	0.57

CATEGORY 2 • 100% AR

This Lot 3 bull is really cool. Bold sprung, massive ribbed, really easy fleshing kind of a bull. If you need a surefire heifer bull that won't give up anywhere else, consider this guy.



4

RREDS BLUEPRINT L359

BULL REG: 4832360 DOB: 1/21/23 TATTOO: L359

GLACIER CHATEAU 744
RREDS BLUE PRINT H001
RREDS PRIMROSE F835

S A V RAINFALL 6846
RREDS BONNE BEL J139
TKP BONNE BEL 5080

LMAN KING ROB 8621
GLACIER REBALA
RREDS SENECA 731C
STRA PRIMROSE 530
COLEMAN CHARLO 0256
S A V BLACKCAP MAY 4136
LSF OPTIMISM 1107Y
TKP BONNE BEL 110

ACT BW
70
ACT WW
647

DAM DOB:

2/11/21



CED	BW	WW	YW	MILK	CEM	MARB	REA
15	-5.4	53	84	27	9	0.19	0.19

CATEGORY A • 100% AR

Lot 4 is smooth lined and attractive. His rainfall mother is a beautiful young cow and his granddam is a maternal sister to Cinch. I think he'll make a great set of replacements.



5 RREDS BLUEPRINT L318

BULL REG: 4832460 **DOB:** 12/30/22 **TATTOO:** L318

GLACIER CHATEAU 744
RREDS BLUE PRINT H001
RREDS PRIMROSE F835

BECKTON EPIC R397 K
MLK CRK LAKOTA 095
MLK CRK LAKOTA 173

LMAN KING ROB 8621
GLACIER REBALA
RREDS SENECA 731C
STRA PRIMROSE 530
BECKTON EPIC K F075
BECKTON KIT F468 JL
MLK CRK CORNERSTONE JC
MLK CRK LAKOTA 858

ACT BW
60
ACT WW
663

DAM DOB:
3/25/10



CED	BW	WW	YW	MILK	CEM	MARB	REA
14	-4.6	55	89	27	8	-0.14	0.09

CATEGORY A - 100% AR

One of the easiest fleshing bulls in the sale. This bull is stout and wide. His mother is a 14-year old epic daughter and she has several sons in the offering. Several brothers will sell just like him and if you notice they are quite consistent cattle.



LOT
5

6 RREDS BLUEPRINT L302

BULL REG: 4832452 **DOB:** 12/22/22 **TATTOO:** L302

GLACIER CHATEAU 744
RREDS BLUE PRINT H001
RREDS PRIMROSE F835

BECKTON EPIC R397 K
MLK CRK LAKOTA 095
MLK CRK LAKOTA 173

LMAN KING ROB 8621
GLACIER REBALA
RREDS SENECA 731C
STRA PRIMROSE 530
BECKTON EPIC K F075
BECKTON KIT F468 JL
MLK CRK CORNERSTONE JC
MLK CRK LAKOTA 858

ACT BW
61
ACT WW
687

DAM DOB:
3/25/10



CED	BW	WW	YW	MILK	CEM	MARB	REA
14	-3.5	56	85	27	8	0.07	0.26

CATEGORY A - 100% AR

Full brother to Lot 5. They are like peas in a pod. Moderate and stout, the cow maker kind.



LOT
6

7 RREDS BLUEPRINT L347

BULL REG: 4832410 **DOB:** 1/14/23 **TATTOO:** L347

GLACIER CHATEAU 744
RREDS BLUE PRINT H001
RREDS PRIMROSE F835

DVO X`S AND O`S G180
RREDS LANA J1149
RREDS LANA G943

LMAN KING ROB 8621
GLACIER REBALA
RREDS SENECA 731C
STRA PRIMROSE 530
RED BAR-E-L FIRST DOWN 161D
DVO PRINCENE
RREDS SENECA 731C
RREDS LANA 525C

ACT BW
60
ACT WW
613

DAM DOB:
3/12/21



CED	BW	WW	YW	MILK	CEM	MARB	REA
18	-5.4	58	91	24	11	-0.11	0.50

CATEGORY A - 100% AR

For a 60 pound birth weight calf this guy really grabbed a gear and grew. He's heavy muscled and stout.

8 RREDS BLUEPRINT L335

BULL REG: 4832354 **DOB:** 1/4/23 **TATTOO:** L335

GLACIER CHATEAU 744
RREDS BLUE PRINT H001
RREDS PRIMROSE F835

RED U2 TOWNSHIP 17G
RREDS KLEIN ANASCO J137
KLEIN ANASCO 310A

LMAN KING ROB 8621
GLACIER REBALA
RREDS SENECA 731C
STRA PRIMROSE 530
RED MRLA RESOURCE 137E
U2 BEAUTY 113Z
BIEBER H HUGHES W109
BUF CRK ANASCO X168

ACT BW
70
ACT WW
681

DAM DOB:
2/9/21



CED	BW	WW	YW	MILK	CEM	MARB	REA
14	-3.3	66	98	25	10	0.06	0.17

CATEGORY A - 100% AR

Great low birth female maker option.

10 RREDS BLUEPRINT L328

BULL REG: 4832390 **DOB:** 1/1/23 **TATTOO:** L328

GLACIER CHATEAU 744
RREDS BLUE PRINT H001
RREDS PRIMROSE F835

RED U2 BLUE COLLAR 295E
RREDS LAKOTA J197
MLK CRK LAKOTA 095

LMAN KING ROB 8621
GLACIER REBALA
RREDS SENECA 731C
STRA PRIMROSE 530
RED U-2 RECKONING 149A
RED U-2 ANEXA 439A
BECKTON EPIC R397 K
MLK CRK LAKOTA 173

ACT BW
66
ACT WW
625

DAM DOB:
2/26/21



CED	BW	WW	YW	MILK	CEM	MARB	REA
13	-2.4	56	90	27	8	0.11	0.34

CATEGORY A - 100% AR

This bull's grandmother is still in the herd at 14 and his great grandmother produced until she was 17 in our program. He is sure to leave you lasting cows.

GLACIER CHATEAU 744
RREDS BLUE PRINT H001
RREDS PRIMROSE F835

RED U2 TOWNSHIP 17G
RREDS CATHY J154
RREDS CATHY F871

LMAN KING ROB 8621
GLACIER REBALA
RREDS SENECA 731C
STRA PRIMROSE 530
RED MRLA RESOURCE 137E
U2 BEAUTY 113Z
PIE CINCH 4126
D R CATHY 879

ACT BW
64
ACT WW
669

DAM DOB:
2/15/21



CED	BW	WW	YW	MILK	CEM	MARB	REA
15	-3.5	62	88	26	10	0.18	0.37

CATEGORY A - 100% AR

Third lowest bull in the entire crop for birthweight and still weighed 669 pounds at weaning out of a two-year-old.

Grandma and great grandma are still here.

11 RREDS BLUEPRINT L353

BULL REG: 4832374 DOB: 1/18/23 TATTOO: L353

GLACIER CHATEAU 744 RREDS BLUE PRINT H001	LMAN KING ROB 8621 GLACIER REBALA RREDS SENECA 731C STRA PRIMROSE 530	ACT BW 72 ACT WW 615
RREDS PRIMROSE F835	RED MRLA RESOURCE 137E U2 BEAUTY 113Z PIE UP FRONT 508 RREDS LEAH 413B	DAM DOB: 2/17/21 GGP
RED U2 TOWNSHIP 17G RREDS LEAH J160		
RREDS LEAH E765		

CED	BW	WW	YW	MILK	CEM	MARB	REA
14	-1.9	61	101	26	10	0.43	0.42

CATEGORY B - 99.8% AR

Super maternal pedigree. These blueprints are all cookie cutters to each other.

12 RREDS BLUEPRINT L355

BULL REG: 4832362 DOB: 1/18/23 TATTOO: L355

GLACIER CHATEAU 744 RREDS BLUE PRINT H001	LMAN KING ROB 8621 GLACIER REBALA RREDS SENECA 731C STRA PRIMROSE 530	ACT BW 67 ACT WW 595
RREDS PRIMROSE F835	RREDS SENECA 731C PIE REBELLA 554 BIEBER ROLLIN DEEP Y118 HRR COLLEEN 429	DAM DOB: 4/18/21 GGP
RREDS COMMON SENSE G933 RREDS COLLEEN J1204		
STRA COLLEEN 616		

CED	BW	WW	YW	MILK	CEM	MARB	REA
14	-4.5	53	87	26	9	0.17	0.11

CATEGORY A - 100% AR

A nice balanced heifer bull

13 RREDS MR BLUEPRINT 303

BULL REG: 4742469 DOB: 1/21/23 TATTOO: 303

GLACIER CHATEAU 744 RREDS BLUE PRINT H001	LMAN KING ROB 8621 GLACIER REBALA RREDS SENECA 731C STRA PRIMROSE 530	ACT BW 64 ACT WW 642
RREDS PRIMROSE F835	RREDS SENECA 731C RREDS LANA 402B BIEBER ROLLIN DEEP Y118 MCCR GILDA 2094	DAM DOB: 2/27/21 GGP
RREDS OCEAN FRONT PROPERTY MR GILDA 104		
MR GILDA 6142		

CED	BW	WW	YW	MILK	CEM	MARB	REA
15	-4.9	58	80	24	10	0.34	0.06

CATEGORY A - 100% AR

Ultra low, birthweight Blueprint son that still got up and grew.

14 RREDS MR BLUEPRINT 304

BULL REG: 4742471 DOB: 1/21/23 TATTOO: 304

GLACIER CHATEAU 744 RREDS BLUE PRINT H001	LMAN KING ROB 8621 GLACIER REBALA RREDS SENECA 731C STRA PRIMROSE 530	ACT BW 72 ACT WW 670
RREDS PRIMROSE F835	RREDS SENECA 731C RREDS KIMA D607 MCCR NEBULA 6024 MR COPPERQUEEN 7111	DAM DOB: 2/19/21 GGP
RREDS PATHFINDER F811 MR COPPERQUEEN 101		
MR COPPERQUEEN 9023		

CED	BW	WW	YW	MILK	CEM	MARB	REA
14	-2.3	71	115	27	10	0.08	0.33

CATEGORY A - 100% AR

A cow maker pedigree with modern day performance bred in. These Pathfinder females are really good cows.

15 RREDS BLUEPRINT L324

BULL REG: 4832414 DOB: 1/1/23 TATTOO: L324

GLACIER CHATEAU 744 RREDS BLUE PRINT H001	LMAN KING ROB 8621 GLACIER REBALA RREDS SENECA 731C STRA PRIMROSE 530	ACT BW 64 ACT WW 759
RREDS PRIMROSE F835	RED BAR-E-L FIRST DOWN 161D DVO PRINCENE S A V RECHARGE 3436 BASIN PRIMROSE 4167	DAM DOB: 3/23/21 GGP
DVO X`S AND O`S G180 RREDS PRIMEROSE J1174		
RREDS PRIMROSEG954		

CED	BW	WW	YW	MILK	CEM	MARB	REA
14	-3.4	62	94	27	8	0.12	0.53

CATEGORY 3 - 75% AR

A huge spread bull to start at 64 pounds and hit 759 on a two-year-old. If you don't care what color they are, take a look.

16 RREDS MR BLUEPRINT 330

BULL REG: 4742523 DOB: 2/26/23 TATTOO: 330

GLACIER CHATEAU 744 RREDS BLUE PRINT H001	LMAN KING ROB 8621 GLACIER REBALA RREDS SENECA 731C STRA PRIMROSE 530	ACT BW 93 ACT WW 658
RREDS PRIMROSE F835	BIEBER ROOSEVELT W384 BIEBER TILLY 399W B C C BUSHWACKER 41-93 LSF GILDA D1017 P4129	DAM DOB: 4/18/16 GGP
BIEBER ROLLIN DEEP Y118 MR GILDA 6142		
MCCR GILDA 2094		

CED	BW	WW	YW	MILK	CEM	MARB	REA
11	-0.8	65	95	25	8	0.17	0.66

CATEGORY A - 100% AR

One of the few Blueprint sons that we recommend more for cows. This bulls got a little more size and bone and with that comes a little more birth weight. I wouldn't use him on heifers but wouldn't be afraid to use him on the second calvers.

17 RREDS BLUEPRINT L337

BULL REG: 4832438 DOB: 1/4/23 TATTOO: L337

GLACIER CHATEAU 744 RREDS BLUE PRINT H001	LMAN KING ROB 8621 GLACIER REBALA RREDS SENECA 731C STRA PRIMROSE 530	ACT BW 77 ACT WW 735
RREDS PRIMROSE F835	SLGN WIDELoad 920W PELTON MISS AJA 0839U BASIN EXT H695 BASIN PRIMROSE 879L	DAM DOB: 3/4/21 GGP
MANN RED BOX 55C RREDS PRIMROSE 111		
BASIN PRIMROSE 4167		

CED	BW	WW	YW	MILK	CEM	MARB	REA
11	-1.3	74	127	29	7	0.20	0.42

CATEGORY A - 100% AR

One of the highest performance Blueprint calves in the entire offering. He's dark red and loaded with muscle.

18 RREDS BLUEPRINT L366

BULL REG: 4832348 DOB: 1/31/23 TATTOO: L366

GLACIER CHATEAU 744 RREDS BLUE PRINT H001	LMAN KING ROB 8621 GLACIER REBALA RREDS SENECA 731C STRA PRIMROSE 530	ACT BW 74 ACT WW 577
RREDS PRIMROSE F835	BIEBER ROLLIN DEEP Y118 RREDS ASTER 309A RED BRYLOR SDL RICHTER 212R RED BRYLOR PRISCILLA 304S	DAM DOB: 3/25/21 GGP
RREDS SENECA 731C RREDS PRISCILLA J15347		
RED BRYLOR PRISCILLA 67W		

CED	BW	WW	YW	MILK	CEM	MARB	REA
10	-4.7	51	79	25	6	-0.03	0.34

CATEGORY A - 100% AR

A dead shot heifer bull. His mom is an attractive Seneca daughter that doesn't do anything wrong.

reference sire

DVO X'S AND O'S G180

REG: 4078372 DOB: 03/03/19

CED	BW	WW	YW	MILK	CEM	MARB	REA
14	-2.1	48	69	21	6	0.11	0.09



19

RREDS X&O'S L3161

BULL REG: 4832218 DOB: 3/11/23 TATTOO: L3161

RED BAR-E-L FIRST DOWN 161D
DVO X'S AND O'S G180
DVO PRINCENE

RED CROWFOOT 4ACES 2193Z
RED BAR-E-L GLORIA 87R
XO CROWFOOT 0102X
CROWFOOT PRINCENE 6009S
ANDRAS NEW DIRECTION R240
3160 TKP
BASIN CHEROKEE 2905
BASIN ENCHANTRESS 1532

ACT BW	86
ACT WW	639

DAM DOB:
3/21/18



PIE UP FRONT 508
RREDS ENCHANTRESS F865
BASIN ENCHANTRESS 5143

CED	BW	WW	YW	MILK	CEM	MARB	REA
14	-0.6	55	76	23	6	0.27	0.11

CATEGORY A - 100% AR

Dark red, moderate and easy doing. Lot 19's grandmother recorded 12 birthweight and nursing ratios in her lifetime. If you want your cows to stick around for a while this is a really good option.



20

RREDS X& O'S L323

BULL REG: 4832392 DOB: 12/31/22 TATTOO: L323

RED BAR-E-L FIRST DOWN 161D
DVO X'S AND O'S G180
DVO PRINCENE

RED CROWFOOT 4ACES 2193Z
RED BAR-E-L GLORIA 87R
XO CROWFOOT 0102X
CROWFOOT PRINCENE 6009S
RREDS SENECA 731C
RREDS KIMA D607
RREDS PIONEER 6904
BROWN MS CONQUEST Z2703

ACT BW	68
ACT WW	721

DAM DOB:
2/17/21



RREDS PATHFINDER F811
RREDS MS PIONEER J161
RREDS MS PIONEER F822

CED	BW	WW	YW	MILK	CEM	MARB	REA
14	-3.2	57	85	25	7	0.26	0.15

CATEGORY A - 100% AR

Probably the highest performance bull in this Sire group. If you don't mind the lighter color, he's right up there with anybody.



21

RREDS X&O'S L3106

BULL REG: 4832462 DOB: 2/17/23 TATTOO: L3106

RED BAR-E-L FIRST DOWN 161D
DVO X'S AND O'S G180
DVO PRINCENE

RED CROWFOOT 4ACES 2193Z
RED BAR-E-L GLORIA 87R
XO CROWFOOT 0102X
CROWFOOT PRINCENE 6009S
LACY GOLD BAR 8123
BIEBER LAURA 158W
LSF HIGH YIELD 8088U
BIEBER PRIMROSE 107W

ACT BW	89
ACT WW	681

DAM DOB:
2/21/15



BIEBER HARD DRIVE Y120
STRA PRIMROSE 530
STRA PRIMROSE 395

CED	BW	WW	YW	MILK	CEM	MARB	REA
13	-1.5	62	89	25	6	0.44	0.19

CATEGORY A - 100% AR

Really cool XO calf back to Blueprints grandmother. A really nice maternal option here.

22

RREDS X&O'S L3262

BULL REG: 4832258 DOB: 4/1/23 TATTOO: L3262

RED BAR-E-L FIRST DOWN 161D
DVO X'S AND O'S G180
DVO PRINCENE

RED CROWFOOT 4ACES 2193Z
RED BAR-E-L GLORIA 87R
XO CROWFOOT 0102X
CROWFOOT PRINCENE 6009S
BIEBER ROLLIN DEEP Y118
RREDS ASTER 309A
BIEBER HARD DRIVE Y120
BASIN PRIMROSE 2043

ACT BW	78
ACT WW	561

DAM DOB:
2/6/18



RREDS SENECA 731C
RREDS PRIMROSE F805
RREDS PRIMROSE 6043

CED	BW	WW	YW	MILK	CEM	MARB	REA
16	-3.7	56	84	20	9	0.11	0.26

CATEGORY A - 100% AR

This bull is a bit younger, but don't overlook him. His mother is a beautiful young cow. He won't be as big as some of the other bulls, but he has a really nice pattern and I think he will mature quite nicely.



LOT 24

23 RREDS X&O L307

BULL REG: 4832424 DOB: 12/27/22 TATTOO: L307

RED BAR-E-L FIRST DOWN 161D
DVO X`S AND O`S G180
DVO PRINCENE

RREDS PATHFINDER F811
RREDS LEAH J111
RREDS LEAH F8100

RED CROWFOOT 4ACES 2193Z
RED BAR-E-L GLORIA 87R
XO CROWFOOT 0102X
CROWFOOT PRINCENE 6009S

RREDS SENECA 731C
RREDS KIMA D607
C-BAR ROCKMOUNT 197C
C-BAR ABIGRACE 214Z

ACT BW
76
ACT WW
634

DAM DOB:
1/3/21



CED	BW	WW	YW	MILK	CEM	MARB	REA
14	-1.1	54	88	21	8	0.20	0.18

CATEGORY B • 99.8% AR

XO's x Pathfinder was a really good click. There's a couple of bulls with that mating and they are all consistent and good. 23 is no exception. Dark red and heavy muscled.

24 RREDS X&O'S L3117

BULL REG: 4832256 DOB: 2/21/23 TATTOO: L3117

RED BAR-E-L FIRST DOWN 161D
DVO X`S AND O`S G180
DVO PRINCENE

RREDS PIONEER 6904
RREDS ANASCO F820
KLEIN ANASCO 310A

RED CROWFOOT 4ACES 2193Z
RED BAR-E-L GLORIA 87R
XO CROWFOOT 0102X
CROWFOOT PRINCENE 6009S

PIE CINCH 4126
BASIN PRIMROSE 0T43
BIEBER H HUGHES W109
BUF CRK ANASCO X168

ACT BW
76
ACT WW
677

DAM DOB:
3/1/18



CED	BW	WW	YW	MILK	CEM	MARB	REA
18	-4.5	57	79	24	10	0.19	-0.02

CATEGORY A • 100% AR

This XO's is a stud. He has crest and testosterone and a really cool look. He is wide-based and good moving and is sure to be a cow maker. If you're into good cattle rather than numbers consider this calf. I'll also promise you that he has more performance than 79 pounds of yearling weight EPD. This is a good heifer bull.

25 RREDS X&O'S L3133

BULL REG: 4832278 **DOB:** 2/28/23 **TATTOO:** L3133

RED BAR-E-L FIRST DOWN 161D	RED CROWFOOT 4ACES 2193Z	ACT BW
DVO X`S AND O`S G180	RED BAR-E-L GLORIA 87R	74
DVO PRINCENE	XO CROWFOOT 0102X	ACT WW
	CROWFOOT PRINCENE 6009S	661
	SLGN WIDELoad 920W	DAM DOB:
PELTON WIDELoad 78B	PELTON MISS JAYLA 0508S	2/25/19
RREDS TILLY G957	BIEBER ACC ENCORE A101	GGP
RREDS TILLY 527C	BIEBER TILLY 139S	

CED	BW	WW	YW	MILK	CEM	MARB	REA
14	-1.1	66	100	27	6	0.26	0.25

CATEGORY A - 100% AR

Super well-balanced breeding bull.

26 RREDS X&O'S L313

BULL REG: 4832506 **DOB:** 12/29/22 **TATTOO:** L313

RED BAR-E-L FIRST DOWN 161D	RED CROWFOOT 4ACES 2193Z	ACT BW
DVO X`S AND O`S G180	RED BAR-E-L GLORIA 87R	76
DVO PRINCENE	XO CROWFOOT 0102X	ACT WW
	CROWFOOT PRINCENE 6009S	675
	MRLA RELOAD 56C	DAM DOB:
RED MRLA RESOURCE 137E	MRLA MISS 4422B	3/10/21
RREDS 1223	BIEBER HARD DRIVE Y120	GGP
RREDS LANA 402B	RREDS BELLA 217Z	

CED	BW	WW	YW	MILK	CEM	MARB	REA
12	-0.3	59	92	22	7	0.22	0.20

CATEGORY A - 100% AR

Moderate birth with enough performance and made right.

27 RREDS X&O'S L332

BULL REG: 4832404 **DOB:** 1/2/23 **TATTOO:** L332

RED BAR-E-L FIRST DOWN 161D	RED CROWFOOT 4ACES 2193Z	ACT BW
DVO X`S AND O`S G180	RED BAR-E-L GLORIA 87R	78
DVO PRINCENE	XO CROWFOOT 0102X	ACT WW
	CROWFOOT PRINCENE 6009S	703
	RED FLYING K BOSS 95C	DAM DOB:
RED HOWE HEATWAVE 154F	RED HOWE MISS ANNIE 201Z	3/9/21
RREDS PRIMROSE J1127	RREDS SENECA 731C	GGP
RREDS PRIMROSE F13	BASIN PRIMROSE 0T43	

CED	BW	WW	YW	MILK	CEM	MARB	REA
12	0.5	62	90	23	6	0.17	0.42

CATEGORY A - 100% AR

The XO's bulls are super consistent for type and kind.

28 RREDS X&O'S L331

BULL REG: 4830684 **DOB:** 1/2/23 **TATTOO:** L331

RED BAR-E-L FIRST DOWN 161D	RED CROWFOOT 4ACES 2193Z	ACT BW
DVO X`S AND O`S G180	RED BAR-E-L GLORIA 87R	71
DVO PRINCENE	XO CROWFOOT 0102X	ACT WW
	CROWFOOT PRINCENE 6009S	713
	LSF SAGA 1040Y	DAM DOB:
PIE CINCH 4126	TKP BONNE BEL 110	1/3/21
RREDS KIMA J110	RREDS SENECA 731C	GGP
RREDS KIMA G905	RREDS KIMA E723	

CED	BW	WW	YW	MILK	CEM	MARB	REA
15	-3.5	53	74	22	8	0.16	0.12

CATEGORY A - 100% AR

Really nice performance XO's calf here that you can use on heifers.

29 RREDS X&O'S L311

BULL REG: 4832380 **DOB:** 12/29/22 **TATTOO:** L311

RED BAR-E-L FIRST DOWN 161D	RED CROWFOOT 4ACES 2193Z	ACT BW
DVO X`S AND O`S G180	RED BAR-E-L GLORIA 87R	72
DVO PRINCENE	XO CROWFOOT 0102X	ACT WW
	CROWFOOT PRINCENE 6009S	643
	RED MRLA RESOURCE 137E	DAM DOB:
RED U2 TOWNSHIP 17G	U2 BEAUTY 113Z	2/26/21
RREDS PRIMROSE J199	RREDS SENECA 731C	GGP
RREDS PRIMROSE 7166	BASIN PRIMROSE 4167	

CED	BW	WW	YW	MILK	CEM	MARB	REA
10	-1.0	48	80	21	4	0.05	0.31

CATEGORY A - 100% AR

Just a good balanced heifer bull.





31 RREDS X&O'S L3141

BULL REG: 4832232 DOB: 3/5/23 TATTOO: L3141

RED BAR-E-L FIRST DOWN 161D
DVO X`S AND O`S G180
 DVO PRINCENE

RED CROWFOOT 4ACES 2193Z
 RED BAR-E-L GLORIA 87R
 XO CROWFOOT 0102X
 CROWFOOT PRINCENE 6009S
 ANDRAS NEW DIRECTION R240
 3160 TKP
 LAZYJ HIGHLIGHT 082-421
 MLK CRK LANA 0107

ACT BW 94
 ACT WW 589
 DAM DOB: 3/27/18

CED	BW	WW	YW	MILK	CEM	MARB	REA
11	0.3	54	89	21	5	0.13	0.11

CATEGORY A - 100% AR

This calf has a really nice look. Nice fronted and headed. Bold ribbed and soft made.

33 RREDS X&O'S L3271

BULL REG: 4832168 DOB: 4/9/23 TATTOO: L3271

RED BAR-E-L FIRST DOWN 161D
DVO X`S AND O`S G180
 DVO PRINCENE

RED CROWFOOT 4ACES 2193Z
 RED BAR-E-L GLORIA 87R
 XO CROWFOOT 0102X
 CROWFOOT PRINCENE 6009S
 UBAR HIGH CAPACITY 224
 LUYAAS MS FIRELIGHT 421-115
 GLACIER CHATEAU 744
 MLK CRK LANA 704-HOBO

ACT BW 70
 ACT WW 527
 DAM DOB: 3/15/15

CED	BW	WW	YW	MILK	CEM	MARB	REA
18	-6.8	31	45	21	10	0.13	-0.27

CATEGORY A - 100% AR

Maternal, moderate made heifer bull.

35 RREDS X&O'S L3249

BULL REG: 4832288 DOB: 3/26/23 TATTOO: L3249

RED BAR-E-L FIRST DOWN 161D
DVO X`S AND O`S G180
 DVO PRINCENE

RED CROWFOOT 4ACES 2193Z
 RED BAR-E-L GLORIA 87R
 XO CROWFOOT 0102X
 CROWFOOT PRINCENE 6009S
 BIEBER ROLLIN DEEP Y118
 RREDS ASTER 309A
 BIEBER HARD DRIVE Y120
 BCLR MISS PACKER Z236

ACT BW 86
 ACT WW 601
 DAM DOB: 2/21/19

CED	BW	WW	YW	MILK	CEM	MARB	REA
10	-0.8	72	108	23	6	0.07	0.32

CATEGORY A - 100% AR

Female maker.

30 RREDS X&O'S L3246

BULL REG: 4832240 DOB: 3/25/23 TATTOO: L3246

RED BAR-E-L FIRST DOWN 161D
DVO X`S AND O`S G180
 DVO PRINCENE

RED CROWFOOT 4ACES 2193Z
 RED BAR-E-L GLORIA 87R
 XO CROWFOOT 0102X
 CROWFOOT PRINCENE 6009S
 PIE CINCH 4126
 BASIN PRIMROSE 0T43
 LAZYJ HIGHLIGHT 082-421
 MCCR KIMA 2028

ACT BW 79
 ACT WW 619
 DAM DOB: 3/5/18

CED	BW	WW	YW	MILK	CEM	MARB	REA
14	-1.1	57	90	23	8	0.20	0.54

CATEGORY A - 100% AR

Great spread on ratios of 94 for birthweight and 108 for weaning weight.

32 RREDS X&O'S L3128

BULL REG: 4832466 DOB: 2/25/23 TATTOO: L3128

RED BAR-E-L FIRST DOWN 161D
DVO X`S AND O`S G180
 DVO PRINCENE

RED CROWFOOT 4ACES 2193Z
 RED BAR-E-L GLORIA 87R
 XO CROWFOOT 0102X
 CROWFOOT PRINCENE 6009S
 BECKTON EPIC R397 K
 BECKTON EPIC K F075
 BECKTON KIT F468 JL
 MLK CRK CORNERSTONE JC
 MLK CRK LAKOTA 858

ACT BW 65
 ACT WW 621
 DAM DOB: 3/25/10

CED	BW	WW	YW	MILK	CEM	MARB	REA
13	-3.1	51	80	24	6	0.16	-0.14

CATEGORY A - 100% AR

A younger embryo transplant calf that if you study by himself, you really appreciate. He's right, take a look at him. A maternal brother to Lot 5 and 6.

34 RREDS X&O'S L3124

BULL REG: 4832274 DOB: 2/23/23 TATTOO: L3124

RED BAR-E-L FIRST DOWN 161D
DVO X`S AND O`S G180
 DVO PRINCENE

RED CROWFOOT 4ACES 2193Z
 RED BAR-E-L GLORIA 87R
 XO CROWFOOT 0102X
 CROWFOOT PRINCENE 6009S
 PELTON WIDELOAD 78B
 RREDS KIMA G947
 RREDS KIMA 513C

ACT BW 71
 ACT WW 581
 DAM DOB: 2/23/19

CED	BW	WW	YW	MILK	CEM	MARB	REA
16	-1.8	53	86	22	8	0.35	-0.03

CATEGORY A - 100% AR

Will be very similar to lot 33.

36 RREDS X&O L31336

BULL REG: 4845894 DOB: 2/26/23 TATTOO: L31336

RED BAR-E-L FIRST DOWN 161D
DVO X`S AND O`S G180
 DVO PRINCENE

RED CROWFOOT 4ACES 2193Z
 RED BAR-E-L GLORIA 87R
 XO CROWFOOT 0102X
 CROWFOOT PRINCENE 6009S
 RED U-2 RENOWN 193C
 CBRDS PRIMROSE 336
 RREDS PRIMROSE 420B

ACT BW 82
 ACT WW 665
 DAM DOB: 3/9/21

CED	BW	WW	YW	MILK	CEM	MARB	REA
14	-1.2	63	98	21	7	0.57	0.13

CATEGORY A - 100% AR

Cow maker pedigree.

37 RREDS X&O'S L3123

BULL REG: 4832284 **DOB:** 2/23/23 **TATTOO:** L3123

RED BAR-E-L FIRST DOWN 161D DVO X`S AND O`S G180 DVO PRINCENE	RED CROWFOOT 4ACES 2193Z RED BAR-E-L GLORIA 87R XO CROWFOOT 0102X CROWFOOT PRINCENE 6009S	ACT BW 65 ACT WW 601
PELTON WIDELOAD 78B RREDS LANA G935 RREDS LANA D611	SLGN WIDELOAD 920W PELTON MISS JAYLA 0508S BIEBER ROLLIN DEEP Y118 RREDS LANA 306A	DAM DOB: 2/20/19 GGP

CED	BW	WW	YW	MILK	CEM	MARB	REA
16	-2.0	61	101	24	7	0.40	0.00

CATEGORY A - 100% AR
A real solid heifer bull.

38 RREDS X&O'S L3154

BULL REG: 4832176 **DOB:** 3/9/23 **TATTOO:** L3154

RED BAR-E-L FIRST DOWN 161D DVO X`S AND O`S G180 DVO PRINCENE	RED CROWFOOT 4ACES 2193Z RED BAR-E-L GLORIA 87R XO CROWFOOT 0102X CROWFOOT PRINCENE 6009S	ACT BW 73 ACT WW 709
BIEBER HARD DRIVE Y120 RREDS PRIMROSE 526C BASIN PRIMROSE 0T43	LACY GOLD BAR 8123 BIEBER LAURA 158W BASIN TREND SETTER 6074 BASIN PRIMROSE 2043	DAM DOB: 3/16/15 GGP

CED	BW	WW	YW	MILK	CEM	MARB	REA
16	-3.5	63	92	23	8	0.40	0.28

CATEGORY A - 100% AR

Don't sleep on this calf. His mother is one of our best mature cows that has done a really nice job for us.

39 RREDS X&O'S L3134

BULL REG: 4832272 **DOB:** 2/28/23 **TATTOO:** L3134

RED BAR-E-L FIRST DOWN 161D DVO X`S AND O`S G180 DVO PRINCENE	RED CROWFOOT 4ACES 2193Z RED BAR-E-L GLORIA 87R XO CROWFOOT 0102X CROWFOOT PRINCENE 6009S	ACT BW 89 ACT WW 657
PIE CINCH 4126 RREDS LEAH G9102 RREDS LEAH 413B	LSF SAGA 1040Y TKP BONNE BEL 110 BIEBER ROLLIN DEEP Y118 LELAND NORSEMAN 302X	DAM DOB: 3/26/19 GGP

CED	BW	WW	YW	MILK	CEM	MARB	REA
12	-0.8	63	92	25	6	0.15	0.27

CATEGORY B - 99.7% AR

Dark red and stout. This bull has a bigger flight zone and he isn't a pet. Needs to go to big country, he is fine to handle but has an edge.

40 RREDS X&O'S L3139

BULL REG: 4832206 **DOB:** 3/5/23 **TATTOO:** L3139

RED BAR-E-L FIRST DOWN 161D DVO X`S AND O`S G180 DVO PRINCENE	RED CROWFOOT 4ACES 2193Z RED BAR-E-L GLORIA 87R XO CROWFOOT 0102X CROWFOOT PRINCENE 6009S	ACT BW 74 ACT WW 543
PIE UP FRONT 508 RREDS RENEE E773 OLC RENEE S188	ANDRAS NEW DIRECTION R240 3160 TKP OLC CHATEAU K465 LMB ST RENEE 927	DAM DOB: 4/7/17 GGP

CED	BW	WW	YW	MILK	CEM	MARB	REA
15	-3.3	45	69	21	7	0.40	0.05

CATEGORY A - 100% AR

A really good calving ease bull out of a nice Upfront daughter that has never missed first cycle.

DVAuction

Broadcasting Real-Time Auctions

ONLINE BIDDING & VIEWING

We are pleased to bring you real-time Internet bidding and a live broadcast of this sale through DV Auction. To watch or bid online, simply complete the following steps:

1. Visit the DVAuction web site at www.dvauction.com
2. Click on the "Register" tab
3. Enter a user name, password and your contact information.
4. Click on "Apply for Bidding."

- Select the sale from the list of other auctions and click "Apply".
- Complete the process by filling out the Banking & Lending information requested.
- Be sure to include a personal contact at your bank, we will contact them in order to get a credit reference.
- If you would prefer to be approved using your credit card, call (402) 316-5460.
- Please be sure to apply for bidding at least a day in advance of the sale-every effort will be made to process your application in a timely manner.

DVAuction will contact you once you have been approved to bid. We do not provide buyer numbers until you have purchased a lot in the sale, and that number is only usable for that auction. After the sale contact the sale owner or manager to make arrangements for payment and delivery of your online purchases.

Please Note: High speed Internet access (DSL, T-1, or Broadband) is required to be able to bid successfully during the sale. If you have any questions, please contact DVAuction at (402) 316-5460 or (402) 474-5557 or email support@dvauction.com.

Proxy Bidding: If you can't access a computer during the sale, you can now place a "proxy bid" through DV Auction. Simply follow the instructions listed above, and as the sale date nears there will be a "Proxy Bidding" link under the sale listing on the main page of DV Auction. You can then place the maximum amount that you'd like to bid, and our system will represent your bid just as if you were there.



**LOT
42**

41 RREDS DRIFTER L390

BULL REG: 4832366 **DOB:** 2/12/23 **TATTOO:** L390

| BASIN HOBO 0545
TAC DRIFTER H10
| TAC MS VERNA F66 ET

| RREDS SENECA F866
RREDS LAURA J1178
| RREDS LAURA D618

BASIN HOBO 79E
BASIN ERICA 330E
TAC SECURITY D56
3SCC VERNA B47
RREDS SENECA 731C
BASIN PRIMROSE 0T43
LSF BALANCED 2113Z
BASIN LAURA 21R5

ACT BW
80
ACT WW
577

DAM DOB:
4/1/21



CED	BW	WW	YW	MILK	CEM	MARB	REA
16	-1.5	67	101	25	8	0.52	0.24

CATEGORY A • 100% AR

The one and only drifter this year. He is sure to make good females. The sisters to this bull are really functional young cows.



Lot 42

42 RREDS MR PRESIDENT 319

BULL REG: 4742501 **DOB:** 2/14/23 **TATTOO:** 319

| S A V PRESIDENT 6847
U2Q PRESIDENT 64H
| RED U-2 ANEXA 333N

| MCCR NEBULA 6024
MR COPPERQUEEN 9023
| MR COPPERQUEEN 7111

COLEMAN CHARLO 0256
S A V BLACKCAP MAY 4136
RED BAR-E-L APPROVAL 4L
RED U-2 ANEXA 5F
MCCR NEBULA 0002
MCCR MISS MONEYPENNY 4018
BIEBER RREDS TAKEOUT 305A
GNRA MISS BLACKBERRY 493

ACT BW
87
ACT WW
720

DAM DOB:
3/22/19



CED	BW	WW	YW	MILK	CEM	MARB	REA
13	-1.2	66	107	25	7	0.30	0.07

CATEGORY A • 100% AR

One of the sale highlights of the season. It's hard to find one that is this easy doing and stout. This guy is one to get excited about and we will use him back in the program heavily over the next couple of years. He offers an outcross pedigree with great traditional breed characteristics. He is wide muzzled, wide butted and still gets out and moves like he should. We are excited about his potential.

43 RREDS MR PRESIDENT 325
BULL REG: 4742513 DOB: 2/18/23 TATTOO: 325

S A V PRESIDENT 6847 U2Q PRESIDENT 64H RED U-2 ANEXA 333N BIEBER LET'S ROLL B563 MR OPHELIA 019 MR OPHELIA 8003	COLEMAN CHARLO 0256 S A V BLACKCAP MAY 4136 RED BAR-E-L APPROVAL 4L RED U-2 ANEXA 5F BIEBER ROLLIN DEEP Y118 BASIN PRIMROSE 2043 PIE CINCH 4126 AHF OPHELIA 5109	<table border="1"> <tr><td>ACT BW</td></tr> <tr><td>105</td></tr> <tr><td>ACT WW</td></tr> <tr><td>682</td></tr> </table> DAM DOB: 3/4/20 	ACT BW	105	ACT WW	682
ACT BW						
105						
ACT WW						
682						

CED	BW	WW	YW	MILK	CEM	MARB	REA
7	2.8	81	127	26	3	0.15	0.58

CATEGORY A - 100% AR

One of the higher performance bulls in the entire offering. This bull is big boned, big framed, and stout.

44 RREDS PRESIDENT L3208
BULL REG: 4832300 DOB: 3/23/23 TATTOO: L3208

S A V PRESIDENT 6847 U2Q PRESIDENT 64H RED U-2 ANEXA 333N PELTON WIDELOAD 78B RREDS PRIMROSE G983 BASIN PRIMROSE 0T43	COLEMAN CHARLO 0256 S A V BLACKCAP MAY 4136 RED BAR-E-L APPROVAL 4L RED U-2 ANEXA 5F SLGN WIDELOAD 920W PELTON MISS JAYLA 0508S BASIN TREND SETTER 6074 BASIN PRIMROSE 2043	<table border="1"> <tr><td>ACT BW</td></tr> <tr><td>69</td></tr> <tr><td>ACT WW</td></tr> <tr><td>587</td></tr> </table> DAM DOB: 3/6/19 	ACT BW	69	ACT WW	587
ACT BW						
69						
ACT WW						
587						

CED	BW	WW	YW	MILK	CEM	MARB	REA
16	-5.8	45	63	27	7	0.38	0.24

CATEGORY A - 100% AR

Do not overlook this young bull. He is big hipped, super nice headed and I think he will develop into a really nice mature bull.

45 RREDS MR PRESIDENT 329
BULL REG: 4742521 DOB: 2/25/23 TATTOO: 329

S A V PRESIDENT 6847 U2Q PRESIDENT 64H RED U-2 ANEXA 333N MCCR NEBULA 6024 MR JUANA 9003 MR JUANA 7107	COLEMAN CHARLO 0256 S A V BLACKCAP MAY 4136 RED BAR-E-L APPROVAL 4L RED U-2 ANEXA 5F MCCR NEBULA 0002 MCCR MISS MONEYPENNY 4018 BIEBER RREDS TAKEOUT 305A MREDS JUANA 4105	<table border="1"> <tr><td>ACT BW</td></tr> <tr><td>95</td></tr> <tr><td>ACT WW</td></tr> <tr><td>740</td></tr> </table> DAM DOB: 2/8/19 	ACT BW	95	ACT WW	740
ACT BW						
95						
ACT WW						
740						

CED	BW	WW	YW	MILK	CEM	MARB	REA
11	1.9	79	134	26	4	0.29	0.29

CATEGORY 2 - 100% AR

This bull offers more frame and performance. If you're feeding your steers he is a really good option.

46 RREDS MR PRESIDENT 336
BULL REG: 4742535 DOB: 3/7/23 TATTOO: 336

S A V PRESIDENT 6847 U2Q PRESIDENT 64H RED U-2 ANEXA 333N ANDRAS NEW DIRECTION R240 MR ERELITE 6036 GNRA MISS DIRECTION 422	COLEMAN CHARLO 0256 S A V BLACKCAP MAY 4136 RED BAR-E-L APPROVAL 4L RED U-2 ANEXA 5F ANDRAS IN FOCUS B152 ANDRAS KURUBA B111 GNRA FUTURE DIRECTION 952 GNRA MISS TRAVELER 201	<table border="1"> <tr><td>ACT BW</td></tr> <tr><td>93</td></tr> <tr><td>ACT WW</td></tr> <tr><td>630</td></tr> </table> DAM DOB: 3/6/16 	ACT BW	93	ACT WW	630
ACT BW						
93						
ACT WW						
630						

CED	BW	WW	YW	MILK	CEM	MARB	REA
11	-0.8	59	96	24	5	0.29	0.38

CATEGORY 2 - 100% AR

Solid and balanced in every way.

48 RREDS PRESIDENT L36104
BULL REG: 4845890 DOB: 2/27/23 TATTOO: L36104

S A V PRESIDENT 6847 U2Q PRESIDENT 64H RED U-2 ANEXA 333N ROUSE EPITOME A33 STRA YODDA 6104 STRA YODDA 306	COLEMAN CHARLO 0256 S A V BLACKCAP MAY 4136 RED BAR-E-L APPROVAL 4L RED U-2 ANEXA 5F BECKTON EPIC R397 K GHR FLOWER T21 BIEBER H HUGHES W109 BIEBER YODDA 10148	<table border="1"> <tr><td>ACT BW</td></tr> <tr><td>91</td></tr> <tr><td>ACT WW</td></tr> <tr><td>791</td></tr> </table> DAM DOB: 3/5/16 	ACT BW	91	ACT WW	791
ACT BW						
91						
ACT WW						
791						

CED	BW	WW	YW	MILK	CEM	MARB	REA
9	1.5	80	129	23	4	0.30	0.35

CATEGORY A - 100% AR

A high performance bull that is sure to sire steers that really crank in the feedlot.

49 RREDS MR PRESIDENT 308
BULL REG: 4742479 DOB: 2/6/23 TATTOO: 308

S A V PRESIDENT 6847 U2Q PRESIDENT 64H RED U-2 ANEXA 333N PIE CINCH 4126 MR REBELLA 7039 AHF REBELLA L145	COLEMAN CHARLO 0256 S A V BLACKCAP MAY 4136 RED BAR-E-L APPROVAL 4L RED U-2 ANEXA 5F LSF SAGA 1040Y TKP BONNE BEL 110 SHMRCKS SNSATIONAL 0348 AHF REBELLA 936	<table border="1"> <tr><td>ACT BW</td></tr> <tr><td>73</td></tr> <tr><td>ACT WW</td></tr> <tr><td>704</td></tr> </table> DAM DOB: 3/23/17 	ACT BW	73	ACT WW	704
ACT BW						
73						
ACT WW						
704						

CED	BW	WW	YW	MILK	CEM	MARB	REA
17	-1.6	55	85	27	8	0.27	0.04

CATEGORY A - 100% AR

Low birth weight heifer bull option that still offers ample performance.



**LOT
50**

50 RREDS BULLET PROOF L3150
BULL REG: 4832470 DOB: 3/8/23 TATTOO: L3150

| S A V PRESIDENT 6847
S A V PATRIOT 0942
| S A V MADAME PRIDE 5809

| BECKTON EPIC R397 K
MLK CRK LAKOTA 095
| MLK CRK LAKOTA 173

COLEMAN CHARLO 0256
S A V BLACKCAP MAY 4136
S A V INTERNATIONAL 2020
S A V MADAME PRIDE 0075
BECKTON EPIC K F075
BECKTON KIT F468 JL
MLK CRK CORNERSTONE JC
MLK CRK LAKOTA 858

ACT BW
75
ACT WW
653

DAM DOB:
3/25/10



CED	BW	WW	YW	MILK	CEM	MARB	REA
14	-1.7	67	106	30	4	0.07	0.17

CATEGORY 2 - 100% AR

We started the black red carriers with Bullet Proof because of how well his mother has done for us. His mom has over 50 progeny and they are flat good no matter how you mate her. This calf is sure to sire lasting daughters and produce sons that any good cattleman can appreciate.



51 RREDS PATRIOT L3137
BULL REG: 4832244 DOB: 2/28/23 TATTOO: L3137

| S A V PRESIDENT 6847
S A V PATRIOT 0942
| S A V MADAME PRIDE 5809

| RREDS SENECA 731C
RREDS PRIMROSE F817
| RREDS PRIMROSE 526C

COLEMAN CHARLO 0256
S A V BLACKCAP MAY 4136
S A V INTERNATIONAL 2020
S A V MADAME PRIDE 0075
BIEBER ROLLIN DEEP Y118
RREDS ASTER 309A
BIEBER HARD DRIVE Y120
BASIN PRIMROSE OT43

ACT BW
80
ACT WW
657

DAM DOB:
2/27/18



CED	BW	WW	YW	MILK	CEM	MARB	REA
14	-2.6	72	110	29	5	0.19	0.27

CATEGORY 2 - 100% AR

If you like them moderate and stout this calf is for you. His Seneca mother has done an excellent job for us. I am quite confident that this bull is going to produce front pasture kind of females.



**LOT
51**



**LOT
52**

52 RREDS RENOVATION L3102
BULL REG: 4832280 DOB: 2/16/23 TATTOO: L3102

| S A V RENOVATION 6822
MINBURN RENOVATION 25H
| MINBURN BLACKBIRD 76C

| RREDS SENECA 731C
RREDS PRIMROSE G956
| STRA PRIMROSE 530

S A V RENOWN 3439
S A V MADAME PRIDE 0151
BEVERLY HILLS REBEL 103
MINBURN BLACKBIRD 47Z
BIEBER ROLLIN DEEP Y118
RREDS ASTER 309A
BIEBER HARD DRIVE Y120
STRA PRIMROSE 395

ACT BW
97
ACT WW
755

DAM DOB:
2/25/19



CED	BW	WW	YW	MILK	CEM	MARB	REA
5	1.0	87	141	22	3	0.20	0.47

CATEGORY 2 • 100% AR

One of the highest weaning weight bulls in the entire crop. This Renovation son is thick, big boned, and stands on a near perfect foot. His dam is a full sister to Blueprints dam.

53 RREDS RENOVATION L378
BULL REG: 4832254 DOB: 2/7/23 TATTOO: L378

| S A V RENOVATION 6822
MINBURN RENOVATION 25H
| MINBURN BLACKBIRD 76C

| RREDS SENECA 731C
RREDS PRIMROSE F13
| BASIN PRIMROSE 0T43

S A V RENOWN 3439
S A V MADAME PRIDE 0151
BEVERLY HILLS REBEL 103
MINBURN BLACKBIRD 47Z
BIEBER ROLLIN DEEP Y118
RREDS ASTER 309A
BASIN TREND SETTER 6074
BASIN PRIMROSE 2043

ACT BW
81
ACT WW
681

DAM DOB:
4/13/18



CED	BW	WW	YW	MILK	CEM	MARB	REA
12	1.2	86	142	21	7	0.27	-0.11

CATEGORY 2 • 100% AR

Very similar bred bull to lot 52.



reference sire

S A V NATIONWIDE 1752

REG: 20161283 DOB: 02/07/2021

CED	BW	WW	YW	MILK	CEM	MARB	REA
-5	5.1	82	138	22	-3	0.15	0.71



Photo of Nationwide's sire, S A V America 8018



**LOT
55**



54 RREDS NATIONWIDE L3101
BULL REG: 4832192 DOB: 2/15/23 TATTOO: L3101

S A V AMERICA 8018
S A V NATIONWIDE 1752
S A V BLACKCAP MAY 2554

PIE CINCH 4126
RREDS CATHY 6920
D R CATHY 879

S A V PRESIDENT 6847
S A V MADAME PRIDE 0075
S A V 707 RITO 9969
S A V BLACK MAY 5530
LSF SAGA 1040Y
TKP BONNE BEL 110
PIE GRIDMASTER 589
ROY6 4640

ACT BW	90
ACT WW	743

DAM DOB:
2/27/16



CED	BW	WW	YW	MILK	CEM	MARB	REA
6	0.5	66	99	23	4	0.08	-0.11

CATEGORY 2 • 100% AR

Big time growth and performance bull. His dam is a beautiful 8 year old Cinch daughter with a 367 day calving interval.



**LOT
55**

55 RREDS NATIONWIDE L3166

BULL REG: 4832230 **DOB:** 3/13/23 **TATTOO:** L3166

| S A V AMERICA 8018
S A V NATIONWIDE 1752
| S A V BLACKCAP MAY 2554

| RREDS PIONEER 6904
RREDS LANA F815
| RREDS LANA 306A

S A V PRESIDENT 6847
S A V MADAME PRIDE 0075
S A V 707 RITO 9969
S A V BLACK MAY 5530
PIE CINCH 4126
BASIN PRIMROSE 0T43
LARSON SUN KING 016
MLK CRK LANA 311

ACT BW
84
ACT WW
697

DAM DOB:
2/26/18



CED	BW	WW	YW	MILK	CEM	MARB	REA
11	-1.7	64	99	24	6	0.40	0.22

CATEGORY 2 - 100% AR

I really like this Nationwide calf. He is moderate, big hiped and has a real herd bull presence.



Paul & Jackie McCormick Family

56 RREDS NATIONWIDE L377

BULL REG: 4832222 **DOB:** 2/7/23 **TATTOO:** L377

| S A V AMERICA 8018
S A V NATIONWIDE 1752
| S A V BLACKCAP MAY 2554

| PIE UP FRONT 508
RREDS TILLY F889
| BIEBER TILLY 139S

S A V PRESIDENT 6847
S A V MADAME PRIDE 0075
S A V 707 RITO 9969
S A V BLACK MAY 5530
ANDRAS NEW DIRECTION R240
3160 TKP
BIEBER ROMEO 9477
BIEBER TILLY 9527

ACT BW
90
ACT WW
619

DAM DOB:
4/14/18



CED	BW	WW	YW	MILK	CEM	MARB	REA
9	1.9	57	81	20	5	0.23	-0.23

CATEGORY 2 - 100% AR

A real solid female maker option.

57 RREDS RESOURCE L391

BULL REG: 4832442 **DOB:** 2/12/23 **TATTOO:** L391

| RITO 707 OF IDEAL 3407 7075
S A V RESOURCE 1441
| S A V BLACKCAP MAY 4136

| RREDS PATHFINDER F811
RREDS PRIMROSE H091
| STRA PRIMROSE 530

R R RITO 707
IDEAL 3407 OF 1418 076
S A V 8180 TRAVELER 004
S A V MAY 2397
RREDS SENECA 731C
RREDS KIMA D607
BIEBER HARD DRIVE Y120
STRA PRIMROSE 395

ACT BW
81
ACT WW
675

DAM DOB:
3/12/20



CED	BW	WW	YW	MILK	CEM	MARB	REA
10	0.5	77	128	22	4	0.26	0.50

CATEGORY 2 - 100% AR

This is a super complete Resource son. A real traditional angus look with lots of shape and dimension.



59 RREDS BRAVO L3122

BULL REG: 4832464 **DOB:** 2/22/23 **TATTOO:** L3122

COLEMAN CHARLO 0256
COLEMAN BRAVO 6313
COLEMAN DONNA 714

BECKTON EPIC R397 K
MLK CRK LAKOTA 095
MLK CRK LAKOTA 173

O C C PAXTON 730P
BOHI ABIGALE 6014
CONNEALY ONWARD
COLEMAN DONNA 386
BECKTON EPIC K F075
BECKTON KIT F468 JL
MLK CRK CORNERSTONE JC
MLK CRK LAKOTA 858

ACT BW
94
ACT WW
785
DAM DOB:
3/25/10
GGP

CED	BW	WW	YW	MILK	CEM	MARB	REA
14	-0.5	68	118	24	7	0.06	0.14

CATEGORY 2 - 100% AR

This Bravo son has a lot of power. If you want to increase weaning and yearling weight here is your guy.

61 RREDS RENOVATION L306

BULL REG: 4832252 **DOB:** 12/26/22 **TATTOO:** L306

S A V RENOWN 3439
S A V RENOVATION 6822
S A V MADAME PRIDE 0151

BIEBER HARD DRIVE Y120
RREDS LANA 402B
RREDS BELLA 217Z

RITO 707 OF IDEAL 3407 7075
S A V BLACKCAP MAY 4136
S A V 004 DENSITY 4336
S A V MADAME PRIDE 0075
LACY GOLD BAR 8123
BIEBER LAURA 158W
MLK CRK REDSTONE
MLK CRK LANA 0107

ACT BW
64
ACT WW
770
DAM DOB:
2/20/14
GGP

CED	BW	WW	YW	MILK	CEM	MARB	REA
11	1.1	88	145	22	4	0.72	0.32

CATEGORY 2 - 100% AR

Lot 61 is going to be very similar to Lot 58.

63 RREDS MARSHALL L344

BULL REG: 4832350 **DOB:** 1/10/23 **TATTOO:** L344

S A V RESOURCE 1441
COLEMAN MARSHALL 7170
COLEMAN DONNA 197

BIEBER HARD DRIVE Y120
RREDS PRIMROSE 526C
BASIN PRIMROSE 0T43

RITO 707 OF IDEAL 3407 7075
S A V BLACKCAP MAY 4136
BASIN RAINMAKER 654X
KMK DONNA J311
LACY GOLD BAR 8123
BIEBER LAURA 158W
BASIN TREND SETTER 6074
BASIN PRIMROSE 2043

ACT BW
71
ACT WW
595
DAM DOB:
3/16/15
GGP

CED	BW	WW	YW	MILK	CEM	MARB	REA
15	-1.9	71	116	24	8	0.51	0.44

CATEGORY 2 - 100% AR

Full sib to Lot 58.

58 RREDS MARSHALL L309

BULL REG: 4832456 **DOB:** 12/29/22 **TATTOO:** L309

S A V RESOURCE 1441
COLEMAN MARSHALL 7170
COLEMAN DONNA 197

BIEBER HARD DRIVE Y120
RREDS PRIMROSE 526C
BASIN PRIMROSE 0T43

RITO 707 OF IDEAL 3407 7075
S A V BLACKCAP MAY 4136
BASIN RAINMAKER 654X
KMK DONNA J311
LACY GOLD BAR 8123
BIEBER LAURA 158W
BASIN TREND SETTER 6074
BASIN PRIMROSE 2043

ACT BW
81
ACT WW
771
DAM DOB:
3/16/15
GGP

CED	BW	WW	YW	MILK	CEM	MARB	REA
15	-2.7	74	123	23	8	0.48	0.58

CATEGORY 2 - 100% AR

This calf has a great maternal pedigree and the performance to go out and compete with anybody. A stout, rugged, rancher type of bull.

60 RREDS ATTORNEY L376

BULL REG: 4832302 **DOB:** 2/7/23 **TATTOO:** L376

S A V AMERICA 8018
S A V ATTORNEY 1765
S A V BLACKCAP MAY 2554

RREDS SENECA 731C
RREDS ADELLE G9012
BIEBER ADELLE 253W

S A V PRESIDENT 6847
S A V MADAME PRIDE 0075
S A V 707 RITO 9969
S A V BLACK MAY 5530
BIEBER ROLLIN DEEP Y118
RREDS ASTER 309A
BIEBER CHANCELLOR 10784
BIEBER ADELLE 10494

ACT BW
96
ACT WW
659
DAM DOB:
3/8/19
GGP

CED	BW	WW	YW	MILK	CEM	MARB	REA
9	0.9	64	101	22	4	0.24	0.11

CATEGORY 2 - 100% AR

A real attractive performance orientated bull.

62 RREDS RENOVATION L3481

BULL REG: 4845484 **DOB:** 3/7/23 **TATTOO:** L3481

S A V RENOWN 3439
S A V RENOVATION 6822
S A V MADAME PRIDE 0151

BIEBER HARD DRIVE Y120
RREDS LANA 402B
RREDS BELLA 217Z

RITO 707 OF IDEAL 3407 7075
S A V BLACKCAP MAY 4136
S A V 004 DENSITY 4336
S A V MADAME PRIDE 0075
LACY GOLD BAR 8123
BIEBER LAURA 158W
MLK CRK REDSTONE
MLK CRK LANA 0107

ACT BW
88
ACT WW
691
DAM DOB:
2/20/14
GGP

CED	BW	WW	YW	MILK	CEM	MARB	REA
9	1.0	91	148	22	3	0.55	0.24

CATEGORY 2 - 100% AR

Full brother in blood to Lot 61. They are peas in a pod.

64 RREDS RESOURCE L3346

BULL REG: 4845492 **DOB:** 3/10/23 **TATTOO:** L3346

RITO 707 OF IDEAL 3407 7075
S A V RESOURCE 1441
S A V BLACKCAP MAY 4136

BIEBER ROLLIN DEEP Y118
RREDS PRIMROSE 420B
BASIN PRIMROSE 4167

R R RITO 707
IDEAL 3407 OF 1418 076
S A V 8180 TRAVELER 004
S A V MAY 2397
BIEBER ROOSEVELT W384
BIEBER TILLY 399W
BASIN EXT H695
BASIN PRIMROSE 879L

ACT BW
77
ACT WW
659
DAM DOB:
3/20/14
GGP

CED	BW	WW	YW	MILK	CEM	MARB	REA
11	-0.1	75	128	20	5	0.16	0.60

CATEGORY 2 - 100% AR

A real attractive Resource son. He is balanced, deep ribbed and nice muscled. He should make excellent females.

reference sire

RED U2 DOMINION

REG: 4098772 DOB: 01/23/19

CED	BW	WW	YW	MILK	CEM	MARB	REA
8	2.1	72	125	26	1	0.25	0.39



Three Dominions to sell out of the great Donna 3125. Their right time dam is a donor we bought from Coleman's and we feel that she is going to leave her mark in our program. These bulls are sure to leave lasting daughters.

65 RREDS DOMINION L3922

BULL REG: 4846116 DOB: 3/8/23 TATTOO: L3922

RED U2 DOMINION	RED U6 HESSTON 14Z	ACT BW
RED U2 HIDEE HO 459D	RED HOWE MS ARAB 170X	85
LEACHMAN RIGHT TIME	RED HOWE MAGNUM 169W	ACT WW
COLEMAN DONNA 3125	RED U-2 HIDEE HO 281Y	799
COLEMAN DONNA 714	N BAR EMULATION EXT	DAM DOB:
	LEACHMAN ERICA 0025	5/17/13
	CONNELY ONWARD	GGP
	COLEMAN DONNA 386	

CED	BW	WW	YW	MILK	CEM	MARB	REA
11	1.3	76	125	24	5	0.35	0.21

CATEGORY 2 • 100% AR

66 RREDS DOMINION L3775

BULL REG: 4845490 DOB: 3/15/23 TATTOO: L3775

RED U2 DOMINION	RED U6 HESSTON 14Z	ACT BW
RED U2 HIDEE HO 459D	RED HOWE MS ARAB 170X	91
LEACHMAN RIGHT TIME	RED HOWE MAGNUM 169W	ACT WW
COLEMAN DONNA 3125	RED U-2 HIDEE HO 281Y	661
COLEMAN DONNA 714	N BAR EMULATION EXT	DAM DOB:
	LEACHMAN ERICA 0025	5/17/13
	CONNELY ONWARD	GGP
	COLEMAN DONNA 386	

CED	BW	WW	YW	MILK	CEM	MARB	REA
12	0.0	56	97	24	5	0.30	0.23

CATEGORY 2 • 100% AR

67 RREDS DOMINION L3483

BULL REG: 4845488 DOB: 3/7/23 TATTOO: L3483

RED U2 DOMINION	RED U6 HESSTON 14Z	ACT BW
RED U2 HIDEE HO 459D	RED HOWE MS ARAB 170X	78
LEACHMAN RIGHT TIME	RED HOWE MAGNUM 169W	ACT WW
COLEMAN DONNA 3125	RED U-2 HIDEE HO 281Y	703
COLEMAN DONNA 714	N BAR EMULATION EXT	DAM DOB:
	LEACHMAN ERICA 0025	5/17/13
	CONNELY ONWARD	GGP
	COLEMAN DONNA 386	

CED	BW	WW	YW	MILK	CEM	MARB	REA
12	-1.9	56	90	24	5	0.42	-0.03

CATEGORY 2 • 100% AR



LOT
67

68 RREDS PATRIOT L3174

BULL REG: 4832494 DOB: 3/13/23 TATTOO: L3174

S A V PATRIOT 0942	COLEMAN CHARLO 0256	ACT BW
S A V MADAME PRIDE 5809	S A V BLACKCAP MAY 4136	64
BECKTON EPIC R397 K	S A V INTERNATIONAL 2020	ACT WW
MLK CRK LAKOTA 095	S A V MADAME PRIDE 0075	557
MLK CRK LAKOTA 173	BECKTON EPIC K F075	DAM DOB:
	BECKTON KIT F468 JL	3/25/10
	MLK CRK CORNERSTONE JC	GGP
	MLK CRK LAKOTA 858	

CED	BW	WW	YW	MILK	CEM	MARB	REA
13	-1.7	65	111	29	3	0.19	0.01

CATEGORY 2 • 100% AR

Full brother to Lot 50

69 RREDS BRAVO L3173

BULL REG: 4832492 DOB: 3/13/23 TATTOO: L3173

COLEMAN BRAVO 6313	O C C PAXTON 730P	ACT BW
COLEMAN DONNA 714	BOHI ABIGALE 6014	83
BECKTON EPIC R397 K	CONNELY ONWARD	ACT WW
MLK CRK LAKOTA 095	COLEMAN DONNA 386	609
MLK CRK LAKOTA 173	BECKTON EPIC K F075	DAM DOB:
	BECKTON KIT F468 JL	3/25/10
	MLK CRK CORNERSTONE JC	GGP
	MLK CRK LAKOTA 858	

CED	BW	WW	YW	MILK	CEM	MARB	REA
14	-1.3	68	119	24	7	0.09	0.11

CATEGORY 2 • 100% AR

Really good maternal pedigree and a maternal ET brother to several in the offering.



LOT 70

70

RREDS BLOODRED L3126

BULL REG: 4832518 DOB: 2/25/23 TATTOO: L3126

DUFF RED BLOOD 18114
RREDS RED BLOOD J113
 RREDS ENHANTRESS G955

S A V RENOVATION 6822
RREDS CATHY J100
 D R CATHY 879

ROJAS RIOJA 6052
 DUFF JUANADA 927K 15124
 PELTON WIDELoad 78B
 RREDS ENHANTRESS 521C
 S A V RENOWN 3439
 S A V MADAME PRIDE 0151
 PIE GRIDMASTER 589
 ROY6 4640

ACT BW
80
ACT WW
613

DAM DOB:
2/22/21



CED	BW	WW	YW	MILK	CEM	MARB	REA
11	-1.9	68	108	25	4	0.56	0.07

CATEGORY 2 - 100% AR

Tons of style and a really sharp look.

71

RREDS PATRIOT L3156

BULL REG: 4832304 DOB: 3/10/23 TATTOO: L3156

S A V PRESIDENT 6847
S A V PATRIOT 0942
 S A V MADAME PRIDE 5809

RREDS SENECA 731C
RREDS KITTY H042
 MISS KITTY 1725

COLEMAN CHARLO 0256
 S A V BLACKCAP MAY 4136
 S A V INTERNATIONAL 2020
 S A V MADAME PRIDE 0075
 BIEBER ROLLIN DEEP Y118
 RREDS ASTER 309A
 PIE MISTER GRID 7249
 RAR MISS KITTY 7800

ACT BW
70
ACT WW
547

DAM DOB:
2/20/20



CED	BW	WW	YW	MILK	CEM	MARB	REA
16	-2.5	62	93	28	6	0.05	0.39

CATEGORY 2 - 100% AR

Really nice calving ease and female maker option.

72

RREDS PROSPERITY L3483

BULL REG: 20860901 DOB: 03/12/2023 TATTOO: L3483

S A V Providence 6922
S A V Prosperity 9131
 S A V Emblynette 3123

Leachman Right Time
Coleman Donna 3125
 Coleman Donna 714

S A V 004 Predominant 4438
 S A V May 7238
 B C C Bushwacker 41-93
 S A V Emblynette 1177
 N Bar Emulation EXT
 Leachman Erica 0025
 Connealy Onward
 Coleman Donna 386

ACT BW
96
ACT WW

DAM DOB:
05/17/13



CED	BW	WW	YW	MILK	CEM	MARB	REA
7	2.6	56	84	30	9	0.50	0.39

100% ANGUS

A balanced bull with an old school, cow maker pedigree.

73

RREDS MR COMMON SENSE 322

BULL REG: 4742507 DOB: 2/16/23 TATTOO: 322

RREDS SENECA 731C
RREDS COMMON SENSE G933
 PIE REBELLA 554

PIE CINCH 4126
MR OPHELIA 8003
 AHF OPHELIA 5109

BIEBER ROLLIN DEEP Y118
 RREDS ASTER 309A
 PIE CODE RED 9058
 RAISLAND REBELLA 314-606
 LSF SAGA 1040Y
 TKP BONNE BEL 110
 BFCK CHEROKEE CNYN 4912
 AHF OPHELIA 339N

ACT BW
83
ACT WW
742

DAM DOB:
3/3/18



CED	BW	WW	YW	MILK	CEM	MARB	REA
8	-0.5	73	115	26	5	0.10	0.24

CATEGORY A - 100% AR

Probably the stoutest, biggest boned bull in the offering. If it's performance you want, here is your guy.

**Kelly & Dawn
 Melius Family**





**LOT
74**

74 RREDS MR TOWNSHIP 328

BULL REG: 4742519 DOB: 2/23/23 TATTOO: 328

| RED MRLA RESOURCE 137E
RED U2 TOWNSHIP 17G
| U2 BEAUTY 113Z

| BIEBER RREDS TAKEOUT 305A
MCCR HOLLY 7736
| MCCR HOLLY 4051

MRLA RELOAD 56C
MRLA MISS 4422B
RED U-2 MAMA'S BOY 167X
RED U-2 BEAUTY 48X
LSF TAKEOVER 9943W
BIEBER FLOWER 361Y
CCF GOLD BAR 0251
MCCR HOLLY W918

ACT BW
103
ACT WW
702

DAM DOB:
3/24/17



This lead off Township has as nice of a look as any. He's balanced in every way and has a real nice Angus look. He is one of the top bulls in the offering.

CE	BW	WW	YW	MILK	CEM	MARB	REA
9	2.0	73	120	21	7	0.19	0.23

CATEGORY A - 100% AR

reference sire

RED U2 TOWNSHIP 17G

REG: 4265551 DOB: 01/03/19

CE	BW	WW	YW	MILK	CEM	MARB	REA
6	2.3	64	101	6	6	0.27	0.00





**LOT
75**

75 RREDS MR TOWNSHIP 305
BULL REG: 4742473 DOB: 1/28/23 TATTOO: 305

RED MRLA RESOURCE 137E
RED U2 TOWNSHIP 17G
U2 BEAUTY 113Z

RREDS OCEAN FRONT PROPERTY
MR GILDA 121
MR GILDA 6142

MRLA RELOAD 56C
MRLA MISS 4422B
RED U-2 MAMA'S BOY 167X
RED U-2 BEAUTY 48X
RREDS SENECA 731C
RREDS LANA 402B
BIEBER ROLLIN DEEP Y118
MCCR GILDA 2094

ACT BW
78
ACT WW
700
DAM DOB:
3/13/21
GGP

CED	BW	WW	YW	MILK	CEM	MARB	REA
9	0.0	71	113	21	7	0.12	0.35

CATEGORY A • 100% AR

An attractive stout Township son with lots of base width, bone, and hair.



**LOT
77**

76 RREDS MR TOWNSHIP 332
BULL REG: 4742527 DOB: 3/1/23 TATTOO: 332

RED MRLA RESOURCE 137E
RED U2 TOWNSHIP 17G
U2 BEAUTY 113Z

BIEBER RREDS TAKEOUT 305A
MCCR HOLLY 7736
MCCR HOLLY 4051

MRLA RELOAD 56C
MRLA MISS 4422B
RED U-2 MAMA'S BOY 167X
RED U-2 BEAUTY 48X
LSF TAKEOVER 9943W
BIEBER FLOWER 361Y
CCF GOLD BAR 0251
MCCR HOLLY W918

ACT BW
95
ACT WW
656
DAM DOB:
3/24/17
GGP

CED	BW	WW	YW	MILK	CEM	MARB	REA
9	1.7	65	98	21	7	0.35	0.00

CATEGORY A • 100% AR

Full sib to Lot 74.

77 RREDS MR PATHFINDER 306
BULL REG: 4742475 DOB: 1/30/23 TATTOO: 306

RREDS SENECA 731C
RREDS PATHFINDER F811
RREDS KIMA D607

BIEBER LET'S ROLL B563
MR LAKOTA 103
AHF LAKOTA 837U

BIEBER ROLLIN DEEP Y118
RREDS ASTER 309A
PIE CINCH 4126
MCCR KIMA 1099
BIEBER ROLLIN DEEP Y118
BASIN PRIMROSE 2043
BJR MONU 4X-303
AHF LAKOTA 843

ACT BW
72
ACT WW
700
DAM DOB:
2/26/21
GGP

CED	BW	WW	YW	MILK	CEM	MARB	REA
18	-3.8	59	94	27	12	0.47	0.11

CATEGORY A • 100% AR

A super complete Pathfinder son. Balanced, good lined, and full hiped. Don't sleep on this bull as he is one to study closely.

78 RREDS PATHFINDER L329
BULL REG: 4832358 DOB: 1/2/23 TATTOO: L329

RREDS SENECA 731C
RREDS PATHFINDER F811
RREDS KIMA D607

RED U2 TOWNSHIP 17G
RREDS ENHANTRESS J1102
RREDS ENHANTRESS 521C

BIEBER ROLLIN DEEP Y118
RREDS ASTER 309A
PIE CINCH 4126
MCCR KIMA 1099
RED MRLA RESOURCE 137E
U2 BEAUTY 113Z
BIEBER ROLLIN DEEP Y118
BASIN ENCHANTRESS 5143

ACT BW
80
ACT WW
655
DAM DOB:
2/27/21
GGP

CED	BW	WW	YW	MILK	CEM	MARB	REA
8	2.6	75	128	20	7	0.14	0.14

CATEGORY A • 100% AR

If you want to add a little size, frame, and stretch this is a nice option.

79 RREDS BLOODRED L3125

BULL REG: 4832398 **DOB:** 2/23/23 **TATTOO:** L3125

| DUFF RED BLOOD 18114
RREDS RED BLOOD J113
| RREDS ENHANTRESS G955

| RED HOWE HEATWAVE 154F
RREDS PRIMROSE J1216
| RREDS PRIMROSE F835

ROJAS RIOJA 6052
DUFF JUANADA 927K 15124
PELTON WIDELOAD 78B
RREDS ENHANTRESS 521C
RED FLYING K BOSS 95C
RED HOWE MISS ANNIE 201Z
RREDS SENECA 731C
STRA PRIMROSE 530

ACT BW
83
ACT WW
665

DAM DOB:
4/20/21



CED	BW	WW	YW	MILK	CEM	MARB	REA
7	1.6	87	129	29	1	0.46	0.57

CATEGORY A - 100% AR

A stout made Bloodred son out of a maternal sister to Blueprint. This bull should be a cowmaker.

80 RREDS POSSESSIVE L30781

BULL REG: 4845880 **DOB:** 2/17/23 **TATTOO:** L30781

| SIX MILE WICK 234G
DVO P.O.E.SESSIVE 8152J
| DVO CENTERFOLD E462

| RREDS OCEAN FRONT PROPERTY
CBRDS PRIMROSE 0781
| CBRDS PRIMROSE 7810

SIX MILE JOHN WICK 882E
SIX MILE MS DARK STAR 161E
RED U-2 RIFF 1213C
RED CROWFOOT COVERGIRL 85X
RREDS SENECA 731C
RREDS LANA 402B
RREDS SENECA 731C
BASIN PRIMROSE 4167

ACT BW
75
ACT WW
727

DAM DOB:
3/27/20



CED	BW	WW	YW	MILK	CEM	MARB	REA
12	-1.4	68	101	22	8	0.06	0.16

CATEGORY A - 100% AR

Lots of character and testosterone in this first Possessive calf. He is younger so not as big but when you really study his kind you appreciate how this calf is made. Please note this calf has a bigger flight zone.

81 RREDS POSSESSIVE L387

BULL REG: 4832296 **DOB:** 2/11/23 **TATTOO:** L387

| SIX MILE WICK 234G
DVO P.O.E.SESSIVE 8152J
| DVO CENTERFOLD E462

| S A V RECHARGE 3436
RREDS PRIMROSEG954
| BASIN PRIMROSE 4167

SIX MILE JOHN WICK 882E
SIX MILE MS DARK STAR 161E
RED U-2 RIFF 1213C
RED CROWFOOT COVERGIRL 85X
RITO 707 OF IDEAL 3407 7075
S A V BLACKCAP MAY 4136
BASIN EXT H695
BASIN PRIMROSE 879L

ACT BW
97
ACT WW
761

DAM DOB:
2/25/19



CED	BW	WW	YW	MILK	CEM	MARB	REA
7	2.9	86	141	22	4	0.42	0.30

CATEGORY A - 100% AR

Another bull that was in the top 5 for weaning weight this year. His Recharge dam produced a top seller last year and he comes from a cow family we have built our program around.

82 RREDS POSSESSIVE L30881

BULL REG: 4845618 **DOB:** 3/3/23 **TATTOO:** L30881

| SIX MILE WICK 234G
DVO P.O.E.SESSIVE 8152J
| DVO CENTERFOLD E462

| RREDS SENECA 731C
CBRDS PRIMROSE 8812
| CBRDS PRIMROSE 812

SIX MILE JOHN WICK 882E
SIX MILE MS DARK STAR 161E
RED U-2 RIFF 1213C
RED CROWFOOT COVERGIRL 85X
BIEBER ROLLIN DEEP Y118
RREDS ASTER 309A
PIE THE COWBOY KIND 343
BASIN PRIMROSE 4167

ACT BW
85
ACT WW
727

DAM DOB:
3/2/20



CED	BW	WW	YW	MILK	CEM	MARB	REA
13	0.4	70	106	22	9	0.01	0.27

CATEGORY A - 100% AR

Balanced in every way, you won't go wrong with this young calf.

83 RREDS POSSESSIVE L3114

BULL REG: 4832226 **DOB:** 2/20/23 **TATTOO:** L3114

| SIX MILE WICK 234G
DVO P.O.E.SESSIVE 8152J
| DVO CENTERFOLD E462

| PIE CINCH 4126
RREDS CATHY F871
| D R CATHY 879

SIX MILE JOHN WICK 882E
SIX MILE MS DARK STAR 161E
RED U-2 RIFF 1213C
RED CROWFOOT COVERGIRL 85X
LSF SAGA 1040Y
TKP BONNE BEL 110
PIE GRIDMASTER 589
ROY6 4640

ACT BW
92
ACT WW
625

DAM DOB:
3/25/18



CED	BW	WW	YW	MILK	CEM	MARB	REA
10	-1.1	64	97	25	7	0.23	-0.07

CATEGORY A - 100% AR

This calf fits right with Lot 82 they would make a nice pair.

84 RREDS POSSESSIVE L3155

BULL REG: 4832220 **DOB:** 3/10/23 **TATTOO:** L3155

| SIX MILE WICK 234G
DVO P.O.E.SESSIVE 8152J
| DVO CENTERFOLD E462

| PIE CINCH 4126
RREDS RENEE F867
| OLC RENEE S188

SIX MILE JOHN WICK 882E
SIX MILE MS DARK STAR 161E
RED U-2 RIFF 1213C
RED CROWFOOT COVERGIRL 85X
LSF SAGA 1040Y
TKP BONNE BEL 110
OLC CHATEAU K465
LMB ST RENEE 927

ACT BW
78
ACT WW
631

DAM DOB:
3/22/18



CED	BW	WW	YW	MILK	CEM	MARB	REA
10	-0.6	63	92	24	6	0.18	0.08

CATEGORY A - 100% AR

Somebody's got to be last, but this guy fits right in.

ALSO SELLING 40 COMMERCIAL HEIFERS IN GROUPS OF 5!

heifers

After lots of consideration, I decided this year that we would offer all of our natural born heifer calves. For any of you that know me personally you know that it is not easy for me to let these females go. We have really committed to producing honest females that raise top notch bulls and wean a high percentage of their body weight. Though some are maybe bigger or stouter than others the females in this offering from top to bottom are going to be honest cows. Females designed to breed back and be trouble free. I trust these heifers will do that.

Pictures and Videos will be available on dvauction and on our facebook page.

Please reach out to me on the phone if you would like to talk about a specific cow family.

86 RREDS ENCHANTRESS L361
COW REG: 4832188 DOB: 1/21/23 TATTOO: L361

RITO 707 OF IDEAL 3407 7075 S A V RESOURCE 1441 S A V BLACKCAP MAY 4136	R R RITO 707 IDEAL 3407 OF 1418 076 S A V 8180 TRAVELER 004 S A V MAY 2397 LSF SAGA 1040Y TKP BONNE BEL 110 BASIN CHEROKEE 2905 BASIN ENCHANTRESS 1532	ACT BW 71 ACT WW 771 DAM DOB: 2/28/16
--	---	---

CED	BW	WW	YW	MILK	CEM	MARB	REA
13	-1.9	73	122	22	4	0.25	0.34

CATEGORY 2 - 100% AR

Every year we try to put something on our offering that we can donate to something for our local community. This year we have decided to donate to the Faulk County Saddle club. Joe, Christy and several others have made a great commitment to work the grounds and it has been a place this past summer where our community can come together and enjoy horsemanship. It brings me great joy to see young ranch kids off their phone's and on a horse learning and laughing together. This heifer is a nice made Resource daughter out of an 8 year cow that has done a really nice job. She is designed to last and will make a really nice cow.

87 RREDS LANA L321
COW REG: 4832356 DOB: 12/31/22 TATTOO: L321

GLACIER CHATEAU 744 RREDS BLUE PRINT H001 RREDS PRIMROSE F835	LMAN KING ROB 8621 GLACIER REBALA RREDS SENECA 731C STRA PRIMROSE 530 RED U-2 LIMITLESS 298Y RED HAZEL BLUFF ELITE 35Y LAZYJ HIGHLIGHT 082-421 MLK CRK LANA 311	ACT BW 60 ACT WW 695 DAM DOB: 03/15/21
--	--	--

CED	BW	WW	YW	MILK	CEM	MARB	REA
15	-4.0	55	84	25	9	0.07	0.32

CATEGORY A - 100% AR

88 RREDS FLOWER L369
COW REG: 4832174 DOB: 1/31/23 TATTOO: L369

RED BAR-E-L FIRST DOWN 161D DVO X'S AND O'S G180 DVO PRINCENE	RED CROWFOOT 4ACES 2193Z RED BAR-E-L GLORIA 87R XO CROWFOOT 0102X CROWFOOT PRINCENE 6009S BIEBER ROOSEVELT W384 BIEBER TILLY 399W BASIN EXT 8628 BIEBER FLOWER 330U	ACT BW 88 ACT WW 785 DAM DOB: 3/3/15
--	--	--

CED	BW	WW	YW	MILK	CEM	MARB	REA
9	1.4	71	112	25	5	0.20	0.30

CATEGORY A - 100% AR

89 RREDS TILLY L3121
COW REG: 4832270 DOB: 2/22/23 TATTOO: L3121

S A V RENOWN 3439 S A V RENOVATION 6822 S A V MADAME PRIDE 0151	RITO 707 OF IDEAL 3407 7075 S A V BLACKCAP MAY 4136 S A V 004 DENSITY 4336 S A V MADAME PRIDE 0075 LACY GOLD BAR 8123 BIEBER LAURA 158W MLK CRK REDSTONE MLK CRK LANA 0107	ACT BW 72 ACT WW 673 DAM DOB: 2/20/14
--	---	---

CED	BW	WW	YW	MILK	CEM	MARB	REA
11	0.6	86	139	22	4	0.54	0.31

CATEGORY 2 - 100% AR

90 RREDS ENCHANTRESS L352
COW REG: 4832378 DOB: 1/17/23 TATTOO: L352

GLACIER CHATEAU 744 RREDS BLUE PRINT H001 RREDS PRIMROSE F835	LMAN KING ROB 8621 GLACIER REBALA RREDS SENECA 731C STRA PRIMROSE 530 RED MRLA RESOURCE 137E U2 BEAUTY 113Z PIE UP FRONT 508 RREDS ENHANTRESS 521C	ACT BW 71 ACT WW 705 DAM DOB: 2/20/21
--	---	---

CED	BW	WW	YW	MILK	CEM	MARB	REA
12	-1.4	66	101	26	8	0.20	0.39

CATEGORY A - 100% AR

91 RREDS PRIMROSE L3241
COW REG: 4832428 DOB: 3/24/23 TATTOO: L3241

S A V AMERICA 8018 S A V NATIONWIDE 1752 S A V BLACKCAP MAY 2554	RREDS OCEAN FRONT PROPERTY RREDS PRIMROSE H026 RREDS 8056	S A V PRESIDENT 6847 S A V MADAME PRIDE 0075 S A V 707 RITO 9969 S A V BLACK MAY 5530 RREDS SENECA 731C RREDS LANA 402B SILVEIRAS MISSION NEXUS 1378 BASIN PRIMROSE 4167
---	--	---

CED	BW	WW	YW	MILK	CEM	MARB	REA
11	-0.4	67	102	21	7		

CATEGORY 2 - 100% AR

92 **RREDS CONQUEST L3147**

COW REG: 4832294 DOB: 3/7/23 TATTOO: L3147

RED BAR-E-L FIRST DOWN 161D	RED CROWFOOT 4ACES 2193Z	ACT BW
DVO X`S AND O`S G180	RED BAR-E-L GLORIA 87R	88
DVO PRINCENE	XO CROWFOOT 0102X	ACT WW
	CROWFOOT PRINCENE 6009S	635
	BIEBER ROLLIN DEEP Y118	DAM DOB:
RREDS SENECA 731C	RREDS ASTER 309A	2/20/19
RREDS MISS CONQUEST G938	HXC CONQUEST 4405P	
BROWN MS CONQUEST 22703	BROWN MS COMMITMENT X7537	

CED	BW	WW	YW	MILK	CEM	MARB	REA
10	-0.5	65	99	21	5	0.21	0.25

CATEGORY A - 100% AR

93 **RREDS KIMA L3160**

COW REG: 4832196 DOB: 3/11/23 TATTOO: L3160

RED BAR-E-L FIRST DOWN 161D	RED CROWFOOT 4ACES 2193Z	ACT BW
DVO X`S AND O`S G180	RED BAR-E-L GLORIA 87R	72
DVO PRINCENE	XO CROWFOOT 0102X	ACT WW
	CROWFOOT PRINCENE 6009S	579
	LSF SAGA 1040Y	DAM DOB:
PIE CINCH 4126	TKP BONNE BEL 110	2/26/16
RREDS KIMA D607	BECKTON EPIC R397 K	
MCCR KIMA 1099	HUGHES KIMA 687	

CED	BW	WW	YW	MILK	CEM	MARB	REA
14	-2.5	50	81	25	8	0.14	-0.01

CATEGORY A - 100% AR

94 **RREDS PRIMROSE L362**

COW REG: 4832340 DOB: 1/24/23 TATTOO: L362

RED BAR-E-L FIRST DOWN 161D	RED CROWFOOT 4ACES 2193Z	ACT BW
DVO X`S AND O`S G180	RED BAR-E-L GLORIA 87R	79
DVO PRINCENE	XO CROWFOOT 0102X	ACT WW
	CROWFOOT PRINCENE 6009S	641
	MRLA RELOAD 56C	DAM DOB:
RED MRLA RESOURCE 137E	MRLA MISS 4422B	3/22/21
RREDS RED BOX J1419	BASIN EXT H695	
BASIN PRIMROSE 4167	BASIN PRIMROSE 879L	

CED	BW	WW	YW	MILK	CEM	MARB	REA
12	-0.2	54	86	21	7	0.25	0.14

CATEGORY A - 100% AR

95 **RREDS PRIMROSE L356**

COW REG: 4832412 DOB: 1/18/23 TATTOO: L356

GLACIER CHATEAU 744	LMAN KING ROB 8621	ACT BW
RREDS BLUE PRINT H001	GLACIER REBALA	72
RREDS PRIMROSE F835	RREDS SENECA 731C	ACT WW
	STRA PRIMROSE 530	615
	RED U-2 RECKONING 149A	DAM DOB:
RED U2 BLUE COLLAR 295E	RED U-2 ANEXA 439A	1/4/21
RREDS PRIMROSE J115	RREDS SENECA 731C	
RREDS PRIMROSE G956	STRA PRIMROSE 530	

CED	BW	WW	YW	MILK	CEM	MARB	REA
12	-1.5	65	102	27	8	0.21	0.51

CATEGORY A - 100% AR

96 **RREDS PRIMROSE L3159**

COW REG: 4832478 DOB: 3/11/23 TATTOO: L3159

SIX MILE WICK 234G	SIX MILE JOHN WICK 882E	ACT BW
DVO P.O.E.SESSIVE 8152J	SIX MILE MS DARK STAR 161E	72
DVO CENTERFOLD E462	RED U-2 RIFF 1213C	ACT WW
	RED CROWFOOT COVERGIRL 85X	673
	LACY GOLD BAR 8123	DAM DOB:
BIEBER HARD DRIVE Y120	BIEBER LAURA 158W	2/21/15
STRA PRIMROSE 530	LSF HIGH YIELD 8088U	
STRA PRIMROSE 395	BIEBER PRIMROSE 107W	

CED	BW	WW	YW	MILK	CEM	MARB	REA
10	0.5	76	116	26	6	0.45	0.30

CATEGORY A - 100% AR

97 **RREDS ROSE L3251**

COW REG: 4832224 DOB: 3/26/23 TATTOO: L3251

RED BAR-E-L FIRST DOWN 161D	RED CROWFOOT 4ACES 2193Z	ACT BW
DVO X`S AND O`S G180	RED BAR-E-L GLORIA 87R	72
DVO PRINCENE	XO CROWFOOT 0102X	ACT WW
	CROWFOOT PRINCENE 6009S	639
	PIE CINCH 4126	DAM DOB:
RREDS PIONEER 6904	BASIN PRIMROSE 0T43	3/11/18
RREDS ROSE F838	EXAR 263C	
BASIN ROSE 0T54	BASIN ROSE F521	

CED	BW	WW	YW	MILK	CEM	MARB	REA
15	-3.4	54	83	25	8	0.39	0.13

CATEGORY A - 100% AR

98 **RREDS ENCHANTRESS L338**

COW REG: 4832364 DOB: 1/5/23 TATTOO: L338

RREDS SENECA 731C	BIEBER ROLLIN DEEP Y118	ACT BW
RREDS PATHFINDER F811	RREDS ASTER 309A	70
RREDS KIMA D607	PIE CINCH 4126	ACT WW
	MCCR KIMA 1099	763
	RED FLYING K BOSS 95C	DAM DOB:
RED HOWE HEATWAVE 154F	RED HOWE MISS ANNIE 201Z	3/9/21
RREDS ENCHANTRESS J1118	PIE CINCH 4126	
RREDS ENCHANTRESS D609	BASIN ENCHANTRESS 5143	

CED	BW	WW	YW	MILK	CEM	MARB	REA
12	-0.9	76	123	28	8	0.12	0.29

CATEGORY A - 100% AR

99 **RREDS ENHANTRESS L3185**

COW REG: 4832214 DOB: 3/16/23 TATTOO: L3185

S A V PRESIDENT 6847	COLEMAN CHARLO 0256	ACT BW
U2Q PRESIDENT 64H	S A V BLACKCAP MAY 4136	77
RED U-2 ANEXA 333N	RED BAR-E-L APPROVAL 4L	ACT WW
	RED U-2 ANEXA 5F	623
	ANDRAS NEW DIRECTION R240	DAM DOB:
PIE UP FRONT 508	3160 TKP	4/6/17
RREDS ENHANTRESS E771	BIEBER ROLLIN DEEP Y118	
RREDS ENHANTRESS 521C	BASIN ENCHANTRESS 5143	

CED	BW	WW	YW	MILK	CEM	MARB	REA
12	-0.2	64	97	21	5	0.35	0.27

CATEGORY 2 - 100% AR

100 RREDS KIMA L3238

COW REG: 4836028 DOB: 3/23/23 TATTOO: L3238

RED BAR-E-L FIRST DOWN 161D
DVO X`S AND O`S G180
 DVO PRINCENE

RED CROWFOOT 4ACES 2193Z
 RED BAR-E-L GLORIA 87R
 XO CROWFOOT 0102X
 CROWFOOT PRINCENE 6009S

PIE UP FRONT 508
RREDS KIMA E723
 RREDS KIMA 530C

ANDRAS NEW DIRECTION R240
 3160 TKP
 LAZYJ HIGHLIGHT 082-421
 MCCR KIMA 2028

ACT BW
77
ACT WW
595

DAM DOB:
2/24/17

CED	BW	WW	YW	MILK	CEM	MARB	REA
14	-2.9	48	69	20	7	0.17	-0.01

CATEGORY A - 100% AR

101 RREDS DAISY L3200

COW REG: 4832308 DOB: 3/18/23 TATTOO: L3200

S A V AMERICA 8018
S A V NATIONWIDE 1752
 S A V BLACKCAP MAY 2554

S A V PRESIDENT 6847
 S A V MADAME PRIDE 0075
 S A V 707 RITO 9969
 S A V BLACK MAY 5530

RED CROWFOOT OLE'S OSCAR
RREDS DAISY H054
 BCLR MISS DAISY D611

MLK CRK CUB 722
 RED CROWFOOT OMEGA 9179J
 BIEBER HARD DRIVE Y120
 BCLR MISS PACKER Z236

ACT BW
70
ACT WW
665

DAM DOB:
2/24/20

CED	BW	WW	YW	MILK	CEM	MARB	REA
11	-1.2	64	94	23	7		

CATEGORY 2 - 100% AR

102 RREDS TILLY L3178

COW REG: 4832166 DOB: 3/15/23 TATTOO: L3178

SIX MILE WICK 234G
DVO P.O.E.SESSIVE 8152J
 DVO CENTERFOLD E462

SIX MILE JOHN WICK 882E
 SIX MILE MS DARK STAR 161E
 RED U-2 RIFF 1213C
 RED CROWFOOT COVERGIRL 85X

LSF TAKEOVER 9943W
RREDS TILLY 412B
 BIEBER TILLY 139S

HXC CONQUEST 4405P
 LSF WIDELoad R5014 U8061
 BIEBER ROMEO 9477
 BIEBER TILLY 9527

ACT BW
66
ACT WW
685

DAM DOB:
3/10/14

CED	BW	WW	YW	MILK	CEM	MARB	REA
13	-2.3	63	97	26	7	0.46	0.01

CATEGORY A - 100% AR

103 RREDS PRIMROSE L383

COW REG: 4832406 DOB: 2/10/23 TATTOO: L383

DUFF RED BLOOD 18114
RREDS RED BLOOD J113
 RREDS ENHANTRESS G955

ROJAS RIOJA 6052
 DUFF JUANADA 927K 15124
 PELTON WIDELoad 78B
 RREDS ENHANTRESS 521C

RED MINBURN COPENHAGEN 3Y
RREDS PRIMROSE J143
 RREDS PRIMROSE F805

RED RMJ REDMAN 1T
 MINBURN MAY 112M
 RREDS SENECA 731C
 RREDS PRIMROSE 6043

ACT BW
67
ACT WW
643

DAM DOB:
2/12/21

CED	BW	WW	YW	MILK	CEM	MARB	REA
12	-1.4	71	108	25	5	0.40	0.25

CATEGORY A - 100% AR

104 RREDS 64H L3143

COW REG: 4832208 DOB: 3/6/23 TATTOO: L3143

S A V PRESIDENT 6847
U2Q PRESIDENT 64H
 RED U-2 ANEXA 333N

COLEMAN CHARLO 0256
 S A V BLACKCAP MAY 4136
 RED BAR-E-L APPROVAL 4L
 RED U-2 ANEXA 5F

PIE UP FRONT 508
RREDS LEAH E765
 RREDS LEAH 413B

ANDRAS NEW DIRECTION R240
 3160 TKP
 BIEBER ROLLIN DEEP Y118
 LELAND NORSEMAN 302X

ACT BW
74
ACT WW
671

DAM DOB:
3/30/17

CED	BW	WW	YW	MILK	CEM	MARB	REA
14	-0.9	64	98	25	7	0.35	0.32

CATEGORY B - 99.7% AR

105 RREDS RENEE L3104

COW REG: 4832178 DOB: 2/16/23 TATTOO: L3104

RED BAR-E-L FIRST DOWN 161D
DVO X`S AND O`S G180
 DVO PRINCENE

RED CROWFOOT 4ACES 2193Z
 RED BAR-E-L GLORIA 87R
 XO CROWFOOT 0102X
 CROWFOOT PRINCENE 6009S

BIEBER ACC ENCORE A101
RREDS RENEE 532C
 OLC RENEE S188

BECKTON EPIC R397 K
 BASIN LAKOTA 5331
 OLC CHATEAU K465
 LMB ST RENEE 927

ACT BW
73
ACT WW
557

DAM DOB:
4/9/15

CED	BW	WW	YW	MILK	CEM	MARB	REA
12	-1.4	46	71	19	6	0.21	0.08

CATEGORY A - 100% AR

106 RREDS CATHY L3248

COW REG: 4832318 DOB: 3/25/23 TATTOO: L3248

S A V AMERICA 8018
S A V NATIONWIDE 1752
 S A V BLACKCAP MAY 2554

S A V PRESIDENT 6847
 S A V MADAME PRIDE 0075
 S A V 707 RITO 9969
 S A V BLACK MAY 5530

STRA RELENTLESS
RREDS CATHY H024
 RREDS CATHY F871

BIEBER DRIVEN C540
 STRA CHEREBAL 305
 PIE CINCH 4126
 D R CATHY 879

ACT BW
80
ACT WW
711

DAM DOB:
1/28/20

CED	BW	WW	YW	MILK	CEM	MARB	REA
10	-0.6	69	100	27	5	0.37	0.14

CATEGORY 2 - 100% AR

107 RREDS CATHY L3118

COW REG: 4832250 DOB: 2/21/23 TATTOO: L3118

S A V AMERICA 8018
S A V NATIONWIDE 1752
 S A V BLACKCAP MAY 2554

S A V PRESIDENT 6847
 S A V MADAME PRIDE 0075
 S A V 707 RITO 9969
 S A V BLACK MAY 5530

PIE CINCH 4126
RREDS CATHY F850
 D R CATHY 879

LSF SAGA 1040Y
 TKP BONNE BEL 110
 PIE GRIDMASTER 589
 ROY6 4640

ACT BW
77
ACT WW
677

DAM DOB:
3/16/18

CED	BW	WW	YW	MILK	CEM	MARB	REA
9	0.1	65	95	23	6		

CATEGORY 2 - 100% AR

108 RREDS PRIMROSE L3111

COW REG: 4832260 DOB: 2/19/23 TATTOO: L3111

SIX MILE WICK 234G DVO P.O.E.SESSIVE 8152J DVO CENTERFOLD E462	SIX MILE JOHN WICK 882E SIX MILE MS DARK STAR 161E RED U-2 RIFF 1213C RED CROWFOOT COVERGIRL 85X BUF CRK THE RIGHT KIND U199 PIE CASCADE 561 BASIN EXT H695 BASIN PRIMROSE 879L	ACT BW 74 ACT WW 694 DAM DOB: 2/11/18
---	--	---

CED	BW	WW	YW	MILK	CEM	MARB	REA
12	-0.6	65	106	24	8	0.41	0.05

CATEGORY A - 100% AR

109 RREDS LAKOTA L305

COW REG: 4832422 DOB: 1/1/23 TATTOO: L305

GLACIER CHATEAU 744 RREDS BLUE PRINT H001 RREDS PRIMROSE F835	LMAN KING ROB 8621 GLACIER REBALA RREDS SENECA 731C STRA PRIMROSE 530 RED U-2 RECKONING 149A RED U-2 ANEXA 439A BECKTON EPIC R397 K MLK CRK LAKOTA 173	ACT BW 54 ACT WW 675 DAM DOB: 2/22/21
--	---	---

CED	BW	WW	YW	MILK	CEM	MARB	REA
14	-3.6	61	97	29	9	0.13	0.35

CATEGORY A - 100% AR

110 RREDS LANA L341

COW REG: 4832400 DOB: 1/9/23 TATTOO: L341

GLACIER CHATEAU 744 RREDS BLUE PRINT H001 RREDS PRIMROSE F835	LMAN KING ROB 8621 GLACIER REBALA RREDS SENECA 731C STRA PRIMROSE 530 RREDS SENECA 731C RREDS KIMA D607 RREDS PIONEER 6904 RREDS LANA 507C	ACT BW 54 ACT WW 609 DAM DOB: 2/16/21
--	---	---

CED	BW	WW	YW	MILK	CEM	MARB	REA
13	-1.8	68	110	28	8	0.15	0.47

CATEGORY A - 100% AR

111 RREDS BONNE BEL L3168

COW REG: 4832418 DOB: 3/13/23 TATTOO: L3168

S A V AMERICA 8018 S A V NATIONWIDE 1752 S A V BLACKCAP MAY 2554	S A V PRESIDENT 6847 S A V MADAME PRIDE 0075 S A V 707 RITO 9969 S A V BLACK MAY 5530 SLGN WIDELoad 920W PELTON MISS JAYLA 0508S LSF OPTIMISM 1107Y TKP BONNE BEL 110	ACT BW 85 ACT WW 609 DAM DOB: 3/15/19
---	--	---

CED	BW	WW	YW	MILK	CEM	MARB	REA
8	1.4	63	93	20	4	0.21	0.05

CATEGORY 2 - 100% AR

112 RREDS LEAH L3265

COW REG: 4832292 DOB: 4/6/23 TATTOO: L3265

S A V PRESIDENT 6847 U2Q PRESIDENT 64H RED U-2 ANEXA 333N	COLEMAN CHARLO 0256 S A V BLACKCAP MAY 4136 RED BAR-E-L APPROVAL 4L RED U-2 ANEXA 5F BECKTON DOMINOR T122 Z1 3SCC EUCLA X723 PIE UP FRONT 508 RREDS LEAH 413B	ACT BW 84 ACT WW 623 DAM DOB: 2/8/19
--	--	--

CED	BW	WW	YW	MILK	CEM	MARB	REA
14	0.0	70	109	25	6	0.39	0.42

CATEGORY 2 - 99.8% AR

113 RREDS RENEE L380

COW REG: 4832386 DOB: 2/8/23 TATTOO: L380

DUFF RED BLOOD 18114 RREDS RED BLOOD J113 RREDS ENHANTRESS G955	ROJAS RIOJA 6052 DUFF JUANADA 927K 15124 PELTON WIDELoad 78B RREDS ENHANTRESS 521C RED MRLA RESOURCE 137E U2 BEAUTY 113Z PIE CINCH 4126 OLC RENEE S188	ACT BW 57 ACT WW 569 DAM DOB: 2/12/21
--	---	---

CED	BW	WW	YW	MILK	CEM	MARB	REA
12	-3.0	58	88	25	5	0.42	0.06

CATEGORY A - 100% AR

114 RREDS KIMA L3170

COW REG: 4832172 DOB: 3/13/23 TATTOO: L3170

RED BAR-E-L FIRST DOWN 161D DVO X`S AND O`S G180 DVO PRINCENE	RED CROWFOOT 4ACES 2193Z RED BAR-E-L GLORIA 87R XO CROWFOOT 0102X CROWFOOT PRINCENE 6009S BIEBER ROOSEVELT W384 BIEBER TILLY 399W BECKTON EPIC R397 K HUGHES KIMA 687	ACT BW 76 ACT WW 651 DAM DOB: 3/4/15
--	--	--

CED	BW	WW	YW	MILK	CEM	MARB	REA
12	-0.9	59	93	23	7	0.27	0.08

CATEGORY A - 100% AR

115 RREDS RENEE L3294

COW REG: 4832338 DOB: 4/25/23 TATTOO: L3294

DUFF RED BLOOD 18114 RREDS RED BLOOD J113 RREDS ENHANTRESS G955	ROJAS RIOJA 6052 DUFF JUANADA 927K 15124 PELTON WIDELoad 78B RREDS ENHANTRESS 521C RED MRLA RESOURCE 137E U2 BEAUTY 113Z PIE CINCH 4126 RREDS RENEE 532C	ACT BW 80 ACT WW 561 DAM DOB: 2/17/21
--	---	---

CED	BW	WW	YW	MILK	CEM	MARB	REA
10	0.2	74	114	27	4	0.42	0.18

CATEGORY A - 100% AR

116 RREDS CONNIE L3144

COW REG: 4832312 DOB: 3/6/23 TATTOO: L3144

S A V AMERICA 8018	S A V PRESIDENT 6847	ACT BW
S A V NATIONWIDE 1752	S A V MADAME PRIDE 0075	78
S A V BLACKCAP MAY 2554	S A V 707 RITO 9969	ACT WW
	S A V BLACK MAY 5530	619
	BIEBER ROLLIN DEEP Y118	DAM DOB:
RREDS SENECA 731C	RREDS ASTER 309A	2/28/20
RREDS CONNIE H070	BIEBER HARD DRIVE Y120	
RREDS MS CONQUEST D608	BROWN MS CONQUEST Z2703	

CED	BW	WW	YW	MILK	CEM	MARB	REA
10	-0.3	65	98	18	6	0.20	0.15

CATEGORY 2 - 100% AR

117 RREDS PRIMROSE L360

COW REG: 4832440 DOB: 1/21/23 TATTOO: L360

GLACIER CHATEAU 744	LMAN KING ROB 8621	ACT BW
RREDS BLUE PRINT H001	GLACIER REBALA	67
RREDS PRIMROSE F835	RREDS SENECA 731C	ACT WW
	STRA PRIMROSE 530	555
	RITO 707 OF IDEAL 3407 7075	DAM DOB:
S A V RECHARGE 3436	S A V BLACKCAP MAY 4136	2/27/19
RREDS PRIMROSE G964	BASIN EXT H695	
BASIN PRIMROSE 4167	BASIN PRIMROSE 879L	

CED	BW	WW	YW	MILK	CEM	MARB	REA
15	-4.1	52	89	22	9	0.22	0.45

CATEGORY A - 100% AR

118 RREDS TILLY L3109

COW REG: 4832198 DOB: 2/17/23 TATTOO: L3109

BIEBER SPARTACUS A193	BIEBER ROUSE SAMURAI X22	ACT BW
BIEBER MAXIMUS E294	BIEBER TILLY 233U	70
BIEBER LINCOLN 189A	PARINGA IRON ORE E27	ACT WW
	BIEBER LINCOLN 321X	649
	LACY GOLD BAR 8123	DAM DOB:
BIEBER HARD DRIVE Y120	BIEBER LAURA 158W	2/26/16
RREDS TILLY D604	LSF TAKEOVER 9943W	
RREDS TILLY 412B	BIEBER TILLY 139S	

CED	BW	WW	YW	MILK	CEM	MARB	REA
14	-2.1	59	90	25	6	0.41	0.25

CATEGORY A - 100% AR

119 RREDS PRIMROSE L3145

COW REG: 4832298 DOB: 3/7/23 TATTOO: L3145

SIX MILE WICK 234G	SIX MILE JOHN WICK 882E	ACT BW
DVO P.O.E.SESSIVE 8152J	SIX MILE MS DARK STAR 161E	91
DVO CENTERFOLD E462	RED U-2 RIFF 1213C	ACT WW
	RED CROWFOOT COVERGIRL 85X	715
	RED SSS BREAK OUT 114Y	DAM DOB:
RED COCKBURN HEAVY DUTY 518C	RED COCKBURN QUEEN 340U	2/28/19
RREDS PRIMROSE G966	PIE CINCH 4126	
RREDS PRIMROSE 6902	BASIN PRIMROSE 0T43	

CED	BW	WW	YW	MILK	CEM	MARB	REA
9	0.6	71	106	22	5	0.16	0.03

CATEGORY A - 100% AR

120 RREDS PRIMROSE L3146

COW REG: 4832426 DOB: 3/7/23 TATTOO: L3146

S A V PRESIDENT 6847	COLEMAN CHARLO 0256	ACT BW
U2Q PRESIDENT 64H	S A V BLACKCAP MAY 4136	89
RED U-2 ANEXA 333N	RED BAR-E-L APPROVAL 4L	ACT WW
	RED U-2 ANEXA 5F	671
	LJC MISSION STATEMENT P27	DAM DOB:
SILVEIRAS MISSION NEXUS 1378	SILVEIRAS DAORV 8399	3/7/18
RREDS 8056	BASIN EXT H695	
BASIN PRIMROSE 4167	BASIN PRIMROSE 879L	

CED	BW	WW	YW	MILK	CEM	MARB	REA
12	0.3	68	113	23	6	0.36	0.42

CATEGORY 2 - 100% AR

121 RREDS ENCHANTRESS L349

COW REG: 4832384 DOB: 1/17/23 TATTOO: L349

GLACIER CHATEAU 744	LMAN KING ROB 8621	ACT BW
RREDS BLUE PRINT H001	GLACIER REBALA	64
RREDS PRIMROSE F835	RREDS SENECA 731C	ACT WW
	STRA PRIMROSE 530	697
	RREDS SENECA 731C	DAM DOB:
RREDS PATHFINDER F811	RREDS KIMA D607	2/15/21
RREDS ENCHANTRESS J153	PIE UP FRONT 508	
RREDS ENCHANTRESS F865	BASIN ENCHANTRESS 5143	

CED	BW	WW	YW	MILK	CEM	MARB	REA
15	-3.6	65	103	28	9	0.16	0.46

CATEGORY A - 100% AR

122 RREDS LANA L3115

COW REG: 4832238 DOB: 2/20/23 TATTOO: L3115

RED BAR-E-L FIRST DOWN 161D	RED CROWFOOT 4ACES 2193Z	ACT BW
DVO X'S AND O'S G180	RED BAR-E-L GLORIA 87R	74
DVO PRINCENE	XO CROWFOOT 0102X	ACT WW
	CROWFOOT PRINCENE 6009S	699
	PIE CINCH 4126	DAM DOB:
RREDS PIONEER 6904	BASIN PRIMROSE 0T43	2/26/18
RREDS LANA F814	BIEBER ACC ENCORE A101	
RREDS LANA 507C	RREDS LANA 306A	

CED	BW	WW	YW	MILK	CEM	MARB	REA
13	-1.7	56	87	26	6	0.27	0.11

CATEGORY A - 100% AR

123 RREDS PRIMROSE L3181

COW REG: 4832498 DOB: 3/15/23 TATTOO: L3181

SIX MILE WICK 234G	SIX MILE JOHN WICK 882E	ACT BW
DVO P.O.E.SESSIVE 8152J	SIX MILE MS DARK STAR 161E	88
DVO CENTERFOLD E462	RED U-2 RIFF 1213C	ACT WW
	RED CROWFOOT COVERGIRL 85X	589
	LACY GOLD BAR 8123	DAM DOB:
BIEBER HARD DRIVE Y120	BIEBER LAURA 158W	2/21/15
STRA PRIMROSE 530	LSF HIGH YIELD 8088U	
STRA PRIMROSE 395	BIEBER PRIMROSE 107W	

CED	BW	WW	YW	MILK	CEM	MARB	REA
10	0.5	76	116	26	6	0.45	0.30

CATEGORY A - 100% AR

124 RREDS TILLY L3132
COW REG: 4832180 DOB: 2/28/23 TATTOO: L3132

RED BAR-E-L FIRST DOWN 161D	RED CROWFOOT 4ACES 2193Z	ACT BW
DVO X`S AND O`S G180	RED BAR-E-L GLORIA 87R	93
DVO PRINCENE	XO CROWFOOT 0102X	ACT WW
	CROWFOOT PRINCENE 6009S	685
	DAM DOB:	
BIEBER ACC ENCORE A101	BECKTON EPIC R397 K	3/21/15
RREDS TILLY 527C	BASIN LAKOTA 5331	
BIEBER TILLY 139S	BIEBER ROMEO 9477	
	BIEBER TILLY 9527	

CED	BW	WW	YW	MILK	CEM	MARB	REA
9	1.3	61	94	25	4	0.26	0.16

CATEGORY A - 100% AR

125 RREDS PRIMROSE L3273
COW REG: 4832216 DOB: 4/11/23 TATTOO: L3273

RED BAR-E-L FIRST DOWN 161D	RED CROWFOOT 4ACES 2193Z	ACT BW
DVO X`S AND O`S G180	RED BAR-E-L GLORIA 87R	78
DVO PRINCENE	XO CROWFOOT 0102X	ACT WW
	CROWFOOT PRINCENE 6009S	587
	DAM DOB:	
RREDS SENECA 731C	BIEBER ROLLIN DEEP Y118	3/4/17
RREDS PRIMROSE 7166	RREDS ASTER 309A	
BASIN PRIMROSE 4167	BASIN EXT H695	
	BASIN PRIMROSE 879L	

CED	BW	WW	YW	MILK	CEM	MARB	REA
14	-2.7	56	90	22	7	0.27	0.28

CATEGORY A - 100% AR

126 RREDS CATHY L304
COW REG: 4832368 DOB: 1/1/23 TATTOO: L304

RED BAR-E-L FIRST DOWN 161D	RED CROWFOOT 4ACES 2193Z	ACT BW
DVO X`S AND O`S G180	RED BAR-E-L GLORIA 87R	82
DVO PRINCENE	XO CROWFOOT 0102X	ACT WW
	CROWFOOT PRINCENE 6009S	731
	DAM DOB:	
PIE CINCH 4126	LSF SAGA 1040Y	3/12/21
RREDS CATHY J1148	TKP BONNE BEL 110	
RREDS CATHY 6920	PIE CINCH 4126	
	D R CATHY 879	

CED	BW	WW	YW	MILK	CEM	MARB	REA
11	0.2	68	102	25	6	0.06	0.09

CATEGORY A - 100% AR

127 RREDS ENCHANTRESS L3257
COW REG: 4832182 DOB: 3/27/23 TATTOO: L3257

RED BAR-E-L FIRST DOWN 161D	RED CROWFOOT 4ACES 2193Z	ACT BW
DVO X`S AND O`S G180	RED BAR-E-L GLORIA 87R	78
DVO PRINCENE	XO CROWFOOT 0102X	ACT WW
	CROWFOOT PRINCENE 6009S	525
	DAM DOB:	
BIEBER ROLLIN DEEP Y118	BIEBER ROOSEVELT W384	3/7/15
RREDS ENHANTRESS 521C	BIEBER TILLY 399W	
BASIN ENCHANTRESS 5143	BASIN CHEROKEE 2905	
	BASIN ENCHANTRESS 1532	

CED	BW	WW	YW	MILK	CEM	MARB	REA
11	-1.0	53	78	17	6	0.33	0.06

CATEGORY A - 100% AR

128 RREDS KIMA L388
COW REG: 4832200 DOB: 2/11/23 TATTOO: L388

RED BAR-E-L FIRST DOWN 161D	RED CROWFOOT 4ACES 2193Z	ACT BW
DVO X`S AND O`S G180	RED BAR-E-L GLORIA 87R	87
DVO PRINCENE	XO CROWFOOT 0102X	ACT WW
	CROWFOOT PRINCENE 6009S	747
	DAM DOB:	
PIE CINCH 4126	LSF SAGA 1040Y	2/27/16
RREDS KIMA D605	TKP BONNE BEL 110	
RREDS KIMA 403B	BROWN SYNERGY X7838	
	MCCR VERDALE 2096	

CED	BW	WW	YW	MILK	CEM	MARB	REA
11	-0.1	65	98	27	5	0.19	0.01

CATEGORY A - 100% AR

129 RREDS LANA L384
COW REG: 4832320 DOB: 2/10/23 TATTOO: L384

S A V AMERICA 8018	S A V PRESIDENT 6847	ACT BW
S A V NATIONWIDE 1752	S A V MADAME PRIDE 0075	87
S A V BLACKCAP MAY 2554	S A V 707 RITO 9969	ACT WW
	S A V BLACK MAY 5530	569
	DAM DOB:	
RREDS OCEAN FRONT PROPERTY	RREDS SENECA 731C	1/27/20
RREDS LANA H022	RREDS LANA 402B	
RREDS LANA F814	RREDS PIONEER 6904	
	RREDS LANA 507C	

CED	BW	WW	YW	MILK	CEM	MARB	REA
7	1.5	56	84	18	3		

CATEGORY 2 - 100% AR

130 RREDS CATHY L3105
COW REG: 4832248 DOB: 2/16/23 TATTOO: L3105

RED BAR-E-L FIRST DOWN 161D	RED CROWFOOT 4ACES 2193Z	ACT BW
DVO X`S AND O`S G180	RED BAR-E-L GLORIA 87R	81
DVO PRINCENE	XO CROWFOOT 0102X	ACT WW
	CROWFOOT PRINCENE 6009S	533
	DAM DOB:	
PIE CINCH 4126	LSF SAGA 1040Y	3/16/18
RREDS CATHY F849	TKP BONNE BEL 110	
D R CATHY 879	PIE GRIDMASTER 589	
	ROY6 4640	

CED	BW	WW	YW	MILK	CEM	MARB	REA
12	-0.7	55	84	22	7	0.08	0.04

CATEGORY A - 100% AR



Rhodes Red Angus Ranch
16008 357th Ave.
Faulkton, SD 57438



*In Memory of
RREDS SENECA*



*Annual
Production
Sale*

Rhodes

RED ANGUS RANCH

FEBRUARY 13, 2024

1 PM CT • AT THE RANCH • FAULKTON, SD

**FIND US ON
FACEBOOK!**



**WATCH & BID
ONLINE AT**

DVAuction
Broadcasting Real-Time Auctions

Committed to producing genetics that thrive for the commercial cow calf producer.